Forecast—Mild, sunny periods
(Details on Page 2)

The Daily Colonist.

Vancouver Island's Leading Newspaper Since 1858

Telephone—3-4111
* * *
11.30 p.m. to 8 a.m.
Circulation, 3-0725 — Sports, 3-7000
Editorial, 3-4509 or 3-8309

NO. 92—NINETY-EIGHTH YEAR — VICTORIA, BRITISH COLUMBIA, THURSDAY, MARCH 29, 1956 — 10 CENTS DAILY 14 CENTS SUNDAY — 32 PAGES

Firemen Wade Out To Save Boat

Hauling a hose through icy water, fire chief Oscar Thulin led a rescue of this flaming, skipperless fishboat at Campbell River Tuesday. An RCMP motor launch assisted the volunteer fire department in saving the drifting craft—abandoned by Vancouver owner-captain Ed Oman in Discovery Passage when it burst into flames.—(Photo by the Baldwins.)

Philadelphia Paralyzed

Bomb-Like Blast, Blaze Damage 10-Block Area

Police Rule Imposed

PHILADELPHIA (AP)—A tremendous bomb-like explosion followed by a raging fire Wednesday night destroyed a big granary in Philadelphia's 30th and Market street section, rocking and damaging buildings in a 10-block area.

Police, groping through the wreckage and shattered glass, reported one dead, two missing and four critically injured. Scores of others suffered lesser hurts.

The blast area was placed under emergency police rule to prevent thousands of curious from entering the section where some looting was reported in damaged buildings.

Police and fire department officials said the situation was so confused, even hours after the explosion, that it was not possible quickly to determine the extent of casualties.

One persistent report, from the police and other official sources, was that four men were trapped either in the warehouse or an adjoining building.

Even confirmation of the number of injured was difficult.

STUDENTS INJURED

Reports from several hospitals, the Red Cross, on-the-scene reporters and police gave the number of injured from 50 to three times that figure. From information gathered at the hospitals it appeared that perhaps five men were critically hurt. Fourteen night class students at Drexel Institute of Technology about a block away were injured.

Many blocks from the scene of the blast huge display windows were blown in. Signs were whipped into the street. Pedestrians 10 blocks away were felled. From as far distant as 22 miles came reports that suburbanites felt the concussion.

Police and firemen groped and battered their way through tangled wreckage and dense smoke for dead and injured. They were tense with the awareness that another explosion in a second grain elevator could come at any moment.

The blast was attributed to an accumulation of dust in a grain elevator.

Governor-General's Pennant Flies on Dog Sled

The governor-general's pennant flies on a crate on a dog sled as Rt. Hon. Vincent Massey and his daughter-in-law, Mrs. Lionel Massey, travel Arctic style for part of their 10,000-mile tour of the north. At Cambridge Bay they fished through the ice before taking off for a trip over the North Pole.—(CPC)

Study Shows Who Goes To Church

Some 7.5 per cent of the people of Victoria West have no church affiliation or refuse to say what church they attend.

Anglican church has the greatest number of members and adherents in the area, but their average attendance is below that of the United and Roman Catholic churches.

These are the main findings of 52 canvassers representing five churches who made in Victoria West last week the first inter-denominational religious survey in Greater Victoria history.

Participating churches were Victoria West United, St. Paul's Presbyterian, St. Saviour's Anglican, Queen of Peace Roman Catholic and Esquimalt Church of the Nazarene.

COMBINED SERVICE

R. L. MacPhee, organizing committee chairman, said yesterday the "churches will get together again, possibly with a combined open-air service in Banfield Park this summer or a social gathering."

Canvassers visited 1,300 homes. Despite callbacks, 150 residences were finally listed as "no one home."

At 56 homes, 4.3 per cent, canvassers found "no affiliation and lack of 'aterest in most." In another 41 homes, 3.2 per cent, there was "no co-operation."

Church affiliation of the 2,265 persons in the remaining 1,053 homes: Anglican, 37 per cent; United, 31 per cent; Roman Catholic, 13 per cent; Presbyterian, slightly more than 7 per cent; Nazarene, .85 per cent; others, almost 11 per cent.

ATTENDANCE TOTALS

Average attendance figures showed that the Nazarene church, with less than one per cent of the people in the area, has 88 at church each Sunday. Anglicans, with 37 per cent of the people, draw 150.

Church attendance figures are: Anglican, 80 adults and 70 children; Nazarene, 25 adults and 63 children; Presbyterian, 35 adults and 30 children; Roman Catholic, 175 persons (no analysis); United, 60 adults and 120 children.

"The churches will have to follow up this survey," said Mr. MacPhee. "They must reach these people who are nominally adherents of one faith or another but are not attending church."

No decision was made, but it was indicated that the 97 homes where there was no affiliation or co-operation will likely be visited by representatives of all churches which took part in the survey.

They Loved Him in Stafford

Pudgy cheeks of Georgi Malenkov are soundly bussed by two girls of the Stafford electric plant in Britain. The Russian minister of power got movie star treatment when he signed autographs during a tour of the British plant.—(CPC)

British Assurance

Soviet UN Veto Won't Halt West Mideast Peace Action

LONDON (AP)—Britain emphasized Wednesday the Western powers would not let a Soviet veto in the United Nations stop them from "taking action" to keep the peace along the tense Arab-Israel frontiers.

Foreign Secretary Selwyn Lloyd fended off all attempts in the House of Commons to draw him out on just what specific action the West planned.

Former Labor defence minister Emanuel Shinwell said Soviet government officials had declared their intention to veto any decision taken by the UN Security Council on the Arab-Israeli dispute.

Britain, the United States and France have a pact to prevent changing the frontier by aggression.

"We have made it perfectly clear again and again that we reserve the right to take action without the United Nations," the foreign secretary said.

Amid Labor cheers, Conservative Sir Robert Boothby asked: "If we cannot persuade the Americans to agree to a joint policy and action would it not be better to produce a policy of our own?"

"Our policy in the Middle East is perfectly clear," Lloyd answered. "We wish first to strengthen the means of keeping peace on the frontiers of Israel, and secondly, we have made it perfectly clear again and again that we stand by the spirit and letter of the tripartite declaration."

Ship Burns; 50 Lost

NEW ORLEANS (AP)—The U.S. coast guard said the Mexican passenger ship Matul, carrying 50 persons, burned and sank in the Bay of Campeche off the coast of Mexico Wednesday night. There was no word of any survivors.

The scene of the sinking was reported at 60 miles north-northwest of Campeche.

The coast guard said a Mexican seaplane, sent to search the area, crashed about 20 miles from the scene. The coast guard cutter Dione of Freeport, Tex., was en route to take the plane wreckage in tow.

Submarine Takes Arms to Rebels?

NICOSIA, Cyprus (UP) — British authorities Wednesday investigated reports that a mysterious submarine is supplying Cypriot rebels with arms and ammunition.

British patrols are reported to have seen strange lights at sea while covering the coast of the tadpole-shaped island. It was reported that a captured member of the anti-British EOKA underground confessed to security officials that he had orders to wait for a submarine carrying arms to the island.

Commandos seeking hidden arms searched the residence of the absent Bishop of Paphos, senior Greek Orthodox churchman here, who now is in Athens.

Meanwhile troops, aided by tracker dogs, arrested 16 Greek Cypriots and found a small arms cache in their search for the killers of two soldiers on Tuesday in Frenardos village. Authorities then imposed a £1,500 mass fine on the village.

Beer-Politics Airing Blocked in Manitoba

WINNIPEG (BUP) — The provincial government Wednesday blocked a move to have information disclosed on the embarrassing and potentially explosive issue of brewery contributions to political parties and individuals.

A bid by CCF leader Lloyd Stimson for immedate details of what could be corrupt practices was voted down, by a nine to five margin, to the bottom of the legislature's beer probe agenda. Stimson explained his move saying he believed for many years there was too close a connection between big business and politics.

He moved that Manitoba breweries table a list of contributions to provincial political parties and candidates for the elections of 1945, 1949, and 1953.

The government blocked the move stipulating that the committee make its complete probe into beer prices and profits before taking up "side issues" like brewery political payments.

Five Children Killed In Farmhouse Fire

CASSELMAN, Ont. (CP) — Five of the six children of Mr. and Mrs. Alcide Quesnel died Wednesday night when fire destroyed their farm home near this village about 35 miles southeast of Ottawa.

Oldest of the victims was five. The youngest were five-month-old twins. The sixth child—a three-year-old boy—was with his mother at the nearby barn when the first broke out. Mrs. Quesnel returned to the two-storey home but was too late to save the other children.

The father was away at the time. Neighbors pitched in to fight the blaze but were unable to save the dwelling.

Their death raises to 46 the fire-death toll in the Ottawa area since last Nov. 17. Thirty-one of the victims were children, 23 of them under five years of age.

The victims were identified as Helen, 5, Jean-Guy, 4, Claude, 2, and Francois and Francoise, five-month old boy-and-girl twins.

Gerald, 3, is the only survivor of the family's six children.

Pair Safe After Car Hits Bus

Two men narrowly escaped serious injury when the car they were riding in collided with a bus at Superior and Menzies last night.

Louis M. Carey, 3238 Shelley, driving south on Menzies hit the bus being driven west on Superior by G. H. Henderson, 4026 Zina.

Police estimate the car was carried 60 feet before coming to a stop on the boulevard.

Carey and a passenger Harold Holt, 330 Beckley, were treated for abrasions in St. Joseph's hospital. The car was heavily damaged.

Beavers Outwit Farmer In Feud Over Dam Site

MACON, Mo. (AP)—Leonard R. Krawl is having beaver trouble, or the beavers are having Krawl trouble, depending on the viewpoint.

Krawl tried several times to remove a beaver dam on his farm, but the animals repaired it faster than he could tear it down. Finally he hit on an idea he thought was foolproof—he drove an inch and a half pipe through the dam to drain the water off.

Next day the pool was at normal water level. The beavers, investigation showed, had shoved a corncob into the pipe and cemented it with sticky clay.

Krawl's story is confirmed by Paul Johnston, state conservation agent.

'Ghost Patrol' Crash Kills Elderly Driver

VANCOUVER (CP)—A 72-year-old Vancouver man was killed here Wednesday afternoon when his small English car was in a collision with a police car.

Dead is Marsh Kenneth MacLeod. His elderly wife was injured.

The police car, driven by Constable Jack Engler, 28, was rushing to an accident at the time of the collision.

It was believed the unmarked police car, one of Vancouver's newest "ghost cars," was going through a red light at the time of the accident.

Easter Ceremonies Go On — *Despite Mounting Tension*

War Clouds Keep Pilgrims from Holy Land

JERUSALEM (Reuters)— Growing tension and uncertainty in the Holy Land this year has cut down the number of Christian pilgrims who normally come from abroad to celebrate Easter in the divided city of Jerusalem.

The danger of an Israeli-Arab conflict is uppermost in the minds of Israelis as they observe the Jewish Passover, the deliverance of the ancient Israelites from Egypt.

This year, Passover and the Western churches' celebration of Easter coincide. The Eastern churches, who still follow the Julian calendar, will not commemorate Easter until May.

The Jews began their seven days of Passover two nights ago. During the feast they eat matzoh, a cracker-like bread like that eaten by their ancestors who had to make do with unleavened bread in their haste to leave Egypt centuries ago.

The Christian Holy Week began last Sunday—Palm Sunday—commemorating Christ's triumphant entry into Jerusalem. It reaches its climax with the ceremony of Easter, beginning on Friday, representing Christ's crucifixion and resurrection.

Christian ceremonies are focussed mainly on the Jordan-controlled sector of Jerusalem, the old walled city in which is situated the ancient Church of the Holy Sepulchre.

Last year, thousands of pilgrims were allowed into Jordan from the Israeli side, but at Christmas several hundred of them were stranded in Jordan because of curfews and disturbances in the tiny kingdom.

Today, Maundy Thursday, the Roman Catholic patriarch of Jerusalem, Msgr. Alberto Gori, will recall Christ's humblest act, washing the feet of his disciples.

On Good Friday, pilgrims will travel the Way of the Cross—the Via Dolorosa — under which is buried the ancient road along which Christ was led to Calvary.

In the Catholic procession, pilgrims will carry heavy wooden crosses, halting 14 times to kneel and pray at the stations of the cross—places on the route which recall incidents leading up to the crucifixion. The final station is the Church of the Holy Sepulchre itself, one known as Golgotha, the scene of the crucifixion.

A vigil will be kept in the church throughout Saturday and on Sunday Msgr. Gori will celebrate a Pontificial High Mass commemorating Christ's resurrection.

ALL ABOARD

With G. E. Mortimore

THE Hoxsey cancer clinic of Dallas, Texas, has been in the news lately. We're in no position to judge Hoxsey's claims, which Mrs. Lydia Arsens, MLA, accepted as truth.

But orthodox medicine apparently looks upon his treatment as useless and dangerous — useless because it has no effect on cancer; dangerous because it may prevent patients from seeking qualified medical care.

* * *

A Time magazine article of Aug. 9, 1954, showed Hoxsey in a none-too-pleasant light.

For a man who never went past Grade VIII, Time reported, Harry M. Hoxsey, 52 (now 54) has done well. He is the son of an itinerant veterinarian turned faith-healer and "cancer expert." Now his annual net income is more than $100,000 a year. He owns oil wells, a 588-acre ranch.

"Hoxsey's tonic," a mixture of roots, water and licorice, is sold as a remedy for cancer.

"The tonic and Harry Hoxsey's special treatment have brought him wealth and fame of a sort," Time reported. "He has been denounced as a charlatan by the American Medical Association; the U.S. Food and Drug Administration regards his tonic as worthless."

"Yet some 40 new patients a day keep coming to the Hoxsey cancer clinic, hoping for the miracle cure—at $300 or $400 a treatment (charity patients pay little or nothing)."

* * *

His rise began 30 years ago in Illinois, when he inherited the "magic formula" from his father. Skipping from town to town, he prescribed the tonic for internal cancer; a yellowish arsenical powder for skin cancer. He was arrested more than 100 times.

During a lawsuit, a patient testified that after Hoxsey's diagnosis and treatment, he had gone to a local doctor and learned that his ailment was not cancer, but barber's itch. "Yet enough patients stood by Hoxsey to convince juries that Hoxsey and no other had saved them."

* * *

In 1936 he set up a small clinic in Dallas, got a naturopath's licence; did well enough to move to plushier quarters; hired two assistants (neither of them MDs). "Today he runs a fast-moving medical assembly line . . . fee in advance."

The U.S. Circuit Court of Appeals denounced his claims for cancer tonic as false and misleading; ordered a district judge in Dallas to forbid interstate sales and shipment. (Hoxsey and his lawyers delayed the ban 15 months.) "The whole thing reeks of fraud," said the AMA's bureau of investigation.

Said the American Cancer Society: "There is nothing in his medicine that has the slightest effect on cancer, except, according to one investigator, to stimulate its growth slightly."

Hoxsey bet $100,000 he could prove that he had cured cancer. But, reported Time, "Full-scale tests have been impossible . . . out of hundreds . . . he has treated, he has yet to produce 50 'cures' of internal cancer with biopsies and clear five-year histories, the minimum requirement for reliable statistical study."

* * *

Biased reporting? Maybe. It sounds convincing. I can't tell. I'm not a doctor. The doctors aren't always right. They sneered at Sister Kenny. But I have a hunch they are right this time.

However, let's be fair. Hoxsey has written to Mrs. Lydia Arsens offering $500 toward expenses if an independent investigating committee will go from Victoria to his clinic.

Any takers?

Prejudice Beaten

Victoria-born Susan Chew has won a fight against racial prejudice with the help of friends she never knew she had. Miss Chew said U.S. owners of a New Westminster apartment block had ordered her barred after previous owners had accepted her deposit. Citizens' protest followed; new owners apologized and asked that she become a tenant.—(CP).

The Courtroom Parade

Death Car Driver Admits Charge

A guilty plea to a careless driving charge was entered in city police court yesterday by Joan Anita Collins, 19, of 3132 Qu'Appelle, involved in a fatal traffic accident March 8.

Miss Collins was remanded until April 3 for sentence. Her car was involved in an accident on Oak Bay near Redfern about midnight March 8. Mrs. Catherine Macfarlane, 1534 Redfern, crossing Oak Bay, died as the result of injuries received when struck.

* * *

Herbert L. Gilfillan, 3430 Quadra, and Paul Williams, 1034 Dunsmuir, were each fined $35 in city police court yesterday on careless driving charges, resulting from separate minor accidents.

Allan E. LeQuesne, 2914 Leigh, was fined $10 for unnecessary use of his car horn.

In Esquimalt police court, Walter E. Colquhoun, 2622 Roseberry, was fined $40. Police said he failed to remain at the scene of an accident on Admirals, where damage was about $30.

Legion Members Get 'Life' Pins

TOFINO — Life membership pins were presented to D. M. Mackenzie, Harold Monks and Harold Sloman here recently at a meeting of the Clayuquot Sound branch of the Canadian Legion.

President Ted Toombs also presented a 25-year pin to Rev. J. Leighton, rector of St. Columba Anglican church here.

Sealing Schooner Sailor James Burt Dies at 87

A sailor during the days of the sealing schooners and the Alaska gold rush, James Burt, 87, of 3079 Orillia street, who died Monday in Victoria, was buried yesterday at Colwood.

Born in Rose Blanche, Newfoundland, Mr. Burt came overland to Victoria in 1892 to join the sealing fleet, and sail aboard the Willie McGowan, Annie C. Moore and Agnes MacDonald.

During one expedition, his ship was seized by a Siberian gunboat, and Mr. Burt was sentenced to six months in prison.

On his return to Victoria, he worked for the Canadian Pacific Navigation Co., ferrying gold miners to Skagway on the ships Amur, Danube and Tees.

Later he worked on the tug Lorne and strung trolley wires for the B.C. Electric.

He was employed by Brackman-Ker Milling Co. for about 20 years.

He worked with Island Tug and Barge Co. for a period, for Yarrows Ltd. during the Second World War, and as a watchman at B.C. Forest Products Ltd. until his retirement in 1950.

Surviving are two daughters, Mrs. Leonard Pearce and Mrs. Edward Duncan of Victoria, 18 grandchildren and six great-grandchildren.

He was predeceased by his wife, Christina, and daughter, Mrs. Thomas White, in 1950.

RESOLITE
FIBERGLAS PLASTIC PANELS
SHATTERPROOF — TRANSLUCENT
12 Colors — Corrugated and Flat
Ask for John D. Gooderham
R. A. GREEN LUMBER CO. LTD.
2891 DOUGLAS ST. — VICTORIA — PHONE 4-3613

Weather Forecast

March 29, 1956

Cloudy and mild, sunny intervals. Little change in temperature. Winds light. Wednesday precipitation, trace. Sunshine, nil. Friday outlook: rain.

RECORDED TEMPERATURES
High 49 Low 42

FORECAST TEMPERATURES
High 50 Low 42
Sunrise 5.59 Sunset 6.41

East Coast of Vancouver Island—Cloudy with sunny periods in Georgia straits. Milder. Winds southerly 15. High at Nanaimo, 50. Friday outlook: rain.

West Coast of Vancouver Island—Intermittent light rain. Little change in temperature. Winds southerly 15. High at Estevan, 49. Friday outlook: rain.

Toronto	33	23	
North Bay	6	35	
Port Arthur	31	22	.58
Winnipeg	31	28	.73
Brandon	17	20	.55
The Pas	14	26	.15
Regina	13	26	.07
Saskatoon	15	23	.02
Prince Albert	15	28	.09
North Battleford	8	25	.05
Swift Current	12	19	.52
Medicine Hat	15	25	.04
Lethbridge	8	29	
Calgary	10	34	
Edmonton	7	28	
Kimberley	14	42	
Crescent Valley	18	44	
Kaslo	23	42	
Grand Forks	26	48	
Kamloops	33	50	
Penticton	34	49	
Vancouver	38	44	.83
Prince Rupert	35	44	.48
Prince George	29	41	.15
Whitehorse	16	35	
Seattle	40	51	.18
Portland	44	61	
San Francisco	42	69	
Los Angeles	53	62	
Spokane	28	50	

TIDES AT VICTORIA
(Pacific Standard Time)

	Time H.M.	Ht. Ft.	Time H.M.	Ht. Ft.	Time H.M.	Ht. Ft.	Time H.M.	Ht. Ft.
29	2.45	9.0	11.00	3.0	20.08	7.7	22.39	7.3
30	3.03	8.9	11.47	3.0	21.30	7.9	23.12	7.0
31	3.17	8.7	12.37	3.2				
April								
1	4.35	8.5	13.39	3.4	.....	.....	.....	.....
2	4.26	8.3	14.26	3.7	.....	.....	.....	.....
3	5.01	8.2	15.28	3.9	.....	.....	.....	.....
4	5.12	8.2	16.25	4.1	.....	.....	.....	.....
5	5.07	8.0	6.30	7.3	8.32	7.4	17.19	4.3
6	1.02	8.0	6.58	6.8	10.58	7.3	18.03	4.3
7	1.02	8.0	7.10	6.3	12.03	7.3	18.42	4.3

TIDES AT POINT ATKINSON
(Pacific Standard Time)

	Time H.M.	Ht. Ft.	Time H.M.	Ht. Ft.	Time H.M.	Ht. Ft.	Time H.M.	Ht. Ft.
29	1.01	8.6	6.37	13.8	13.26	3.1	20.22	13.9
30	1.45	9.4	7.01	12.3	14.03	3.3	21.13	13.8
31	2.32	10.0	7.35	12.8	14.44	3.7	22.06	13.5
April								
1	3.26	10.3	8.16	12.9	15.36	4.3	23.07	13.3
2	4.42	10.6	8.45	13.7	16.19	4.9		
3	0.09	13.1	6.22	10.4	9.57	11.1	17.23	5.5
4	1.08	13.0	7.41	9.0	11.25	10.8	18.35	5.8
5	1.36	12.2	8.20	9.3	12.52	10.5	19.36	6.0
6	2.26	12.3	9.05	8.4	14.04	11.1	20.27	6.2
7	3.08	12.4	9.37	7.3	15.02	11.7	21.13	6.5

SAANICH INLET

To determine tides in Saanich inlet area. For higher high water deduct 14 minutes; for lower low water deduct 35 minutes; for half-tides (those other than highest and lowest) deduct 32 minutes.

COWICHAN BAY

To determine tides Cowichan Bay area: For higher high water deduct 16 minutes; for lower low water deduct 35 minutes; for half-tides deduct 33 minutes.

TEMPERATURES

	Min.	Max.	Pre.
St. John's	19	28	.52
Halifax	18	34	
Montreal	12	32	
Ottawa	18	32	

FAST RELIEF FOR ACHING MUSCLES
MINARD'S "KING OF PAIN" LINIMENT

This week end give your lawn the treat of its life!

WON'T BURN GRASS when used in recommended amounts

NOURISHES GRASS LONGER than any other complete plant food

No raking or watering-in required

THRIFTY (apply only one to three pounds per 100 sq. ft.)

*Pat. No. 261646. Vigoro is a registered trade-mark of Swift Canadian Co., Limited.

GET IT NOW AT DEALERS EVERYWHERE

Fashion Favored COLORAMA WARDROBES for men

Be ready to greet the Easter Holiday and the forthcoming spring days . . . in smartly tailored new spring wearables from our large new stocks. At Price & Smith you will find the garments that are style-right and priced-right for your particular needs.

SUITS

Of course the basic requirement of your wardrobe is a suit . . . in tone complementing your complexion, in fabric suiting your character, whether tweedy or sheered-finished worsted . . . in style meeting the current fashion. The tailoring of our Price & Smith suits is faultless . . . the fit is perfection. We cordially invite you to inspect our broad selection.

These are QUALITY GARMENTS. We are primarily a QUALITY house. If generous terms should be any convenience to your budgeting, that is an arrangement between gentlemen which we are happy to extend; in fact, for as little as $2.64 per week, and nothing down, because Price & Smith Trust You.

To Complete Your Smart Price & Smith Wardrobe

Choose from the latest in Stetson styled hats — the "Viscount" — "Open Road" and this season's newest — "The Top Level."

SPORTS JACKETS AND TAILORED SLACKS

We urge you to consider the extreme usefulness of this combination. Chosen to harmonize, both with your suit and with each other . . . these garments extend the usefulness of your suit immeasurably. Judiciously chosen . . . with the accessories to go with the basic color tone, this combination provides THREE COMPLETE outfits . . . putting you in complete readiness for almost any business, social or spectator-sports event which you might care to attend. These are quality garments . . . and if credit should be any accommodation . . . we will gladly supply for as little as $2.00 per week and Nothing Down because Price and Smith Trust You.

Price AND Smith LTD.
TRUSTS YOU

700 IN THE BLOCK (YATES) Fabulous
722 Yates Street
Phone 4-4721

Battle Over Licences

Medical Board Seeks Shift Of $10,000,000 Hoxsey Suit

DALLAS (AP)—A hearing on a request by the Texas state board of medical examiners for transfer of a $10,000,000 damage suit against three medical organizations by Harry M. Hoxsey has been set here for April 30.

Hoxsey filed suit Nov. 22 against the board, the Texas State Medical Association and the American Medical Association.

The examiners' board asked transfer of the suit to Austin on grounds that the legal headquarters of the board is in Austin.

Hoxsey is operator of a cancer clinic here that has been investigated several times.

Hoxsey alleged in his suit that action by the state board in revoking licences of seven of his staff members had damaged his practice. He termed it a "harrassment" by the state board.

Revocation of the licences was stopped by a Dallas district court and the question is still before the courts.

The state board revoked licences of the seven doctors —six osteopaths and one medical doctor—on grounds of unprofessional conduct. The licences were revoked Nov. 7 after a hearing.

The courts have ruled that the board cannot revoke the licences, and the question must be determined in court.

Garden Notes

All About Coals —To Newcastle

By M. V. CHESNUT, FRHS

Several years ago one of my neighbors took off on a European tour. Before leaving, he announced to all and sundry that while he was in Great Britain, he was going to shop around all the leading Old Country seedsmen until he found the best gol-durned sweet pea seed in the whole world. When he got back with his super-duper seeds, he would show us all up as a bunch of lunkheads who couldn't grow sweet peas for sour apples.

Making his inquiries around London, he was told he would have to go to Scotland for the finest sweet pea seed, so off he went to Edinburgh to call on the ancient and respected firm of Dobie and Sons.

BEST IN WORLD

He bought his seed, and as he was leaving the shop, he turned back for double assurance. "You're absolutely sure this is the best sweet pea seed in the whole world?" he asked the clerk.

"Oh, yes, sir," answered the man. "There isn't any doubt about it at all. You see, we import it especially from Vancouver Island, in British Columbia!"

My friendly rival had gone halfway round the world to buy sweet pea seed which had been grown within spitting distance of his own front door!

This was five or six years ago. This morning, I just ran into a similar instance of carrying coals to Newcastle:

You remember those Chili pepper seeds I offered to my readers just before Christmas, to grow as potted houseplants. One reader, Mr. H. J. Hansell, wrote for some and decided they would make an interesting gift to his daughter, Joy, who is a missionary in the interior of Liberia, West Africa. Miss Hansell writes back:

"I really laughed at those pepper seeds. If anything is plentiful and grows well around here, it is the hot peppers. I am sure that if I walked around the yard I could pick at least half a dozen varieties.

LITTLE TREES

We have some growing in the compound which make little trees about two feet high, carrying hundreds of tiny peppers which stand up like little red candles, and they are the hottest variety.

Tell Mr. Chesnut, when his pepper grows, to put a fraction of one in his soup. If we forget to cook a tiny speck in our deer soup, we cut one pepper and dip it in our plate of soup and out again quickly — somewhat quicker than Americans dip a tea bag in lukewarm water."

Once again, seeds have gone halfway round the world to wind up in the Old Home Town!

Harry Nuttall Dies at 76; Rites Today

Harry Nuttall, who was employed in the CPR coastal service for 26 years, collapsed and died Tuesday afternoon while working in his garden at 1435 Thurlow road.

Born in Ramsbottom, England, in 1880, Mr. Nuttall came to Victoria in 1910. During the First World War he served overseas with motor transport, Army Service Corps.

He was a member of Victoria Columbia Lodge No. 1, AF & AM, and a member of the Chrysanthemum Society.

Surviving is his widow, Nettie. Funeral services will be held this afternoon at Thomson's Funeral Home, Rev. George Biddle officiating. Burial will be at Royal Oak.

OTTAWA (CP)—Dr. Kurt Waldheim, Austria's first resident minister to Canada, presented his credentials Wednesday to the deputy governor-general, Chief Justice Patrick Kerwin, at a ceremony in the Supreme Court building. The 37-year-old lawyer and formerly Austria's permanent observer to the United Nations replaced Dr. Walther Peinsipp, counsellor and charge d'affaires here since 1952.

Music Dispels Gloom

Tuning up under an umbrella as they stepped off the CPR boat from Seattle under a downpour of rain last night are John Schulz, 17, left, Rudy Volkmann, 13, centre, and Gail Miller, 17, of the Puyallup, Wash., high school band. A concert will be presented by the band at 8 p.m. tonight at Central Junior High school.—(Colonist photo by Ted Harris.)

'Open Sky' Inspection Plan Embraced by Soviet Russia

LONDON (AP) — The Russians for the first time have embraced the idea of President Eisenhower's "open sky" arms inspection system, an American source said Wednesday night.

But the Soviet proposal was described as qualified and incomplete.

It was brought before the five-country disarmament conference meeting here under United Nations auspices, and discussed at a two-hour and 15-minute session Wednesday.

Despite the qualifications, diplomatic sources said they thought the Russians had advanced closer to the Western position on the inspection problem than ever before. They said the plan had a genuine ring and represented something more than a mere propaganda move.

Details of the Russian plan have not yet been announced. The American informant said, however, that it switched the emphasis from nuclear to conventional weapons.

Under the Eisenhower proposal the major powers would give each other the right to conduct aerial inspections to satisfy them that no rival was breaking disarmament promises of massing for a sneak attack.

Records Of Reds Examined

NEW YORK (UP)—Government agents examined the contents of Communist party files and safes for the first time Wednesday.

Microfilms and Daily Worker subscription lists were taken over by treasury agents who seized the headquarters of the U.S. Communist party and its mouthpiece, the Daily Worker, in lightning raids Tuesday.

The government seized Red property in New York, Philadelphia, Chicago, Los Angeles and San Francisco.

Donald R. Moysey, New York City district director of Internal revenue, conferred in Washington with commissioner Russell C. Harrington amid reports that Moysey had called the coast-to-coast raids without consulting his superiors.

Stamps Carry Caribou, Goats

Post office department will issue the controversial caribou and mountain goat stamps April 12.

The two stamps, issued in support of Canada's National Wildlife Week, were the objects of parliamentary criticism of their appearance.

Intention of the series is to emphasize the importance of securing and restoring the wildlife resources, the department said.

● CAMERAS ●

For Easter and the Whole Year

10% DOWN

TRADES ACCEPTED

● The new Graflex 35 m.m. Camera ●

For Color and Black and White
Coupled Rangefinder
Complete flash synchronization • f3.5 lens
1 sec. to 1/300th shutter

$83.50

● Complete Home Movie Department /

WILLIAMSON'S

PHOTO AND ART SUPPLY LTD.

We Do Picture Framing

640 FORT ST. PHONE 3-5011

Next to Eaton's Fort St. Entrance

I'm getting home tonight

thanks to TCA

When your business schedule's completed — your last call made—*then* you're glad you're flying TCA! Relax in the knowledge you'll be home in a few hours. Enjoy tasty complimentary meals served in the comfort of your seat. *Phone now for speedy confirmation of your space.*

CALGARY — 2 flights daily—only 2 hours 50 minutes — First Class $44.55 — Tourist $36.00

WINNIPEG — 5 flights daily—only 5 hours — First Class $94.55 — Tourist $76.60

NEW YORK — Frequent daily service—only 12 hours — First Class $162.50 — Tourist $156.60 (1st Class Toronto-New York)

VANCOUVER ..... 30 minutes — only $4.60
SEATTLE ..... 50 minutes — only $5.00

Ask about Super Constellation direct service to the East.

★ NO TIPPING. ★ NO EXTRAS. ★ YOUR AIR FARE GETS YOU THERE.

See your Travel Agent or phone TCA at 2-5141, 900 Government St.

TRANS-CANADA AIR LINES

Told To Be Careful

Soldier Acquitted Of Rape Charge

An all-male assize jury last night acquitted Gerard Joseph Green, 22-year-old army batman, of a rape charge after 5½ hours of deliberation.

Verdict was reached at 9.15 p.m., ending a three-day trial. Green was charged with rape of a 17-year-old girl last September.

Following the verdict, Mr. Justice R. W. McInnes suggested to Green that he be "very careful" in future relations with women, adding:

"Green, I think you are very lucky."

The jury left the courtroom at 3.45 p.m. At 8.55 it returned to receive directions on reasonable doubt and corroboration, and left again.

Before the jury left the courtroom, the members were charged by the judge for 80 minutes and told they could return only a verdict of guilty or not guilty of rape.

Earlier, defence counsel Alan Macfarlane described parts of the girl's story as "incredible." At times he dramatically emphasized the defence of consent to the act.

Crown prosecutor Lloyd McKenzie described Green as preparing three "scripts": one he told a soldier at Gordon Head camp, one for police, and another his evidence of being in the home. "His story is an invention," he declared.

Malenkov Visits Commons

LONDON (Reuters) — Georgi Malenkov, former ruler of Russia, saw democracy in action in the House of Commons Wednesday and told a gathering of parliamentarians that friendship between Britain and the Soviet Union is the key to world peace.

But he left, perhaps deliberately, before Prime Minister Eden was queried about his meeting a week ago with Malenkov. This caused outbursts of laughter which could have proved embarrassing to the Soviet minister.

Eden said it was "a formal call." Then a Labor member asked whether the prime minister had received "the customary box of chocolates and peace medal" — a jibe at Malenkov's habit of handing out gifts to citizens during his tour.

GOOD FRIDAY SERVICE

First United Church and Metropolitan United Church

will unite for service in

First United Church

Friday

11.00 a.m.

First United Church Choir

Preacher: Dr. F. E. H. James, B.A., B.D.

Visitors Cordially Welcome

Eldest of Gabors To Wed Industrialist

FRANKLIN, N.J. (AP)—Magda Gabor, eldest of the three famed sisters of stage and screen, will be married here Sunday to Arthur Gallucci, New York industrialist. It will be Magda's fourth marriage. She is 36, Gallucci is 46.

GARDEN FURNITURE SALE!

A big choice . . . big savings, too, in lightweight aluminum Sun Lite Outdoor Furniture!

Standard is Best, the Largest, with Lowest Prices in the West!

Standard Furniture

FREE DELIVERY 2 P.M. DAILY — FREE DELIVERY 2 P.M. DAILY

PHONE 4-9515

FREE DELIVERY
WITHIN 3-MILE CIRCLE
Prices Effective March 29th and 31st

PHONE 4-9515

Regular HAMS — Whole or Shank, Half, lb. 57¢

BOILING FOWL — GRADE "A" — lb. 43c

FRESH LOCAL LAMB — Frontquarters, Whole or Half, lb. 39¢

STANDING RIB ROAST — GRADE "A" — lb. 65c

LOCAL FRESH KILLED GRADE "A" TURKEYS Available

AVONLEA MEAT MARKET

1425 DOUGLAS STREET (NEXT TO BANK OF TORONTO BLDG.)

FREE DELIVERY 2 P.M. DAILY — FREE DELIVERY 2 P.M. DAILY

NEWSPAPER ADVERTISING STIMULATES BUYING

Meet "Mr. B-A"

He's always glad to serve you

You see him *everywhere*. He's the friendly B-A service station man who wipes your windshield when you stop. He's the fellow who checks your oil...and your battery...and your tires. He's the fellow who says "*Thank You*", with a smile, as you pull away. That's "Mr. B-A"—the friendly, courteous B-A dealer who is at your service with the finest petroleum products available.

Drive in and meet the "Mr. B-A" in your neighbourhood. He's always glad to serve you.

Our 50th year

1858 **The Daily Colonist.** 1956

AN INDEPENDENT NEWSPAPER, THE ORGAN OF NO CLIQUE OR PARTY

Published at 2631 Douglas Street, Victoria, B.C.

SETH HALTON, Publisher — SANDHAM GRAVES, Editor-in-Chief

Subscription Rates: Wherever carrier delivery service is maintained $1.50 per month, single copy seven cents, 18 cents daily, 14 cents Sunday. Mail rates Canada, Great Britain, Yukon Territory one year $14.00, six months $7.50, three months $4.00, single month $1.00. Australia per month $2.00, U.S.A. per month $1.50; other foreign countries per month $2.50. Authorized as second class mail Post Office Department, Ottawa. Member of Audit Bureau of Circulations.

THURSDAY, MARCH 29, 1956

Crown Corporations

ONE feels that Mr. Watson Sellar, auditor-general at Ottawa, is good for Canada. Once a year his work requires that he make a report to Parliament on an ex-parte basis and removed from the influence of either government or opposition. In this capacity he acts with courage and good sense, and there must be few of his reports that have not led to some needed change in the federal methods of bookkeeping. Recently Mr. Sellar reported on some of the accounting practices of Crown corporations with some startling information. Some of these nationally owned corporations have very substantial assets, in excess of those shown on the government's books, the auditor-general revealed.

Making his points before the Common's public accounts committee this week, Mr. Sellar drew attention to an investment by the Dominion in the Bank of Canada listed at $5,900,000; while profits turned over to the federal treasury in the last fiscal year alone were $45,000,000 and the bank's reserve fund was several times larger. Again, reported the auditor-general, the government does not list 6,000,000 nationally owned shares in the Canadian National Railway; but these shares are valued on the CNR's books at $396,000,000. Government reports indicate an investment of $107,000,000 in national harbors; but the harbor board accounts its liability to the Dominion at $356,000,000. The Crown Assets Disposal Corporation was found to have in excess of $1,000,000 on its books as a current surplus.

If the auditor-general is correct, these are very substantial differences. Though they occur in the asset column, even there they affect the national balance sheet; while where income or revenue returned to the treasury is concerned, they affect the day-to-day fiscal operations of the government. The report evokes the larger question as to what is really the Dominion's current investment in all of its Crown corporations. These include the Polymer Corporation, and the Eldorado mining venture which was the pioneer uranium producer in the land.

There has been no suggestion by Mr. Sellar that any of the assets or resultant refunds are missing or not accounted for in some place and in some fashion. It seems strange, nevertheless, that the bookkeeping of the nation remains in this semi-posted state. Many of the Crown corporations are standing in the place of private endeavor. Where they do so profitably and of necessity there can be little complaint: but how long will such ventures operate efficiently in a semi-cloistered manner if the government itself does not know what is in their books: or knowing, has failed to tell Parliament?

No Place for Slackers

IN an education system costing as much as ours does today there should be no place for "passengers" in the senior classrooms, and the comments of Alderman Austin Curtis on that subject should be taken to heart by education authorities at all levels. As trustee and chairman of the school board in this area for many years, Mr. Curtis has had far closer contact with the schools than most people, perhaps even than some of those who have had a hand in shaping education policy.

One must conclude from his record of sound judgment in matters connected with the schools that Mr. Curtis would not have raised this issue if he had not believed there to be cause for doing so. Authorities in other parts of Canada also have been considering withdrawing senior school privileges from pupils who fail through sloth or preoccupation with other interests to justify continued public exnediture in their behalf.

Mr. Curtis' observations were not directed to high school students who apply themselves earnestly to their studies but who suffer from inherent slowness—though there is room for doubt as to the wisdom of retaining in advanced grades any pupil showing chronic inability to absorb teaching. The ones he was referring to—and who deserve scant consideration from the taxpayer—are the "coasters" whose attitude towards senior education paid for by others is that they'll work or loaf as they choose.

If ever there were an opportunity for advancement in life that should be treated as a privilege and not as a right it is that of "free" high school education. Whether through taxes as a property owner or rent as a tenant, the cost of building and maintaining the schools falls on everyone, including thousands of elderly people who have paid more than their share already and who may have had no such opportunities in their own youth. They have the greater right—to demand full value to the community from an expenditure that is becoming cripplingly heavy these days.

Boys and girls who reach senior high school years are old enough to appreciate what the opportunity involves and entails, and to know that it has to be earned by conscientious effort on their side. Apart from consideration of this debt to the community, it is not good for young people to approach maturity in the belief that education or any other public service is theirs merely for the demanding.

Secrecy Again

THE city council took a backward step this week when it excluded press and public from its committee discussion of the new zoning by-law, a matter that needs to be aired in the widest fashion if it is to be understood and endorsed by public opinion. This was a regression to former days which to date the 1956 council had happily seemed to avoid. One notes with regret also that the mayor and one alderman favored the closed door idea by abstaining from the vote taken on the ban, silence thus meaning assent. This attitude is less understandable even than that of the proponents of secrecy.

In camera sessions have little to recommend them at any time. They invite the conclusion that aldermen are afraid to do their duty as they see it. It is precisely through the ebb and flow of council debate held in public that their worth as aldermen can be determined. Only in this way can their abilities be assessed and their warrant to be members of the city council established or otherwise. If they do not feel competent to talk with someone listening they have no right to be drawing aldermanic emoluments. Secret meetings may be an easy and comfortable way of hiding deficiencies but they have small place in the discussion of public business.

Apart from the aldermen themselves, also, this method deprives the public of the information that is its due. It is no compensation to issue a statement after the meeting saying baldly that this or that action was decided. What the public is entitled to know is why this or that was decided upon and what are the reasons for any civic action. Particularly in the case of so important a measure as a new zoning by-law it is essential that nothing should be under cover but instead wholly out in the open. Are aldermen ashamed of their views? Do they fear these will reveal them as less wise than they claimed to be at election time? By thus turning their backs they are reneging on the electors who chose them to act in their stead.

Interpreting the News

Tax Seizure Martyrs Reds

By J. M. ROBERTS
Associated Press News Analyst

THE U.S. Government's tax crackdown on the Communists and their mouthpiece, The Daily Worker, comes at a time when the party is trying to emerge from underground and is torn internally by Moscow's new anti-Stalin line.

One of the big questions is whether the party is going to get more good than harm out of the U.S. treasury department's action in padlocking its offices.

* * *

Its leaders have been quick to reach for the role of martyrdom and the cloak of freedom of the press.

A court battle looms. The treasury appears to be technically correct in its action, though its method is hardly as routine as it maintains.

There is always something unsavory and unsatisfying about the use of the tax laws to reach malefactors who cannot be reached otherwise. The revenue people say this is not such an action, but merely a tax matter.

The circumstances, however, suggest discrimination, in that property was seized before an actual bill for taxes was presented, although the Communists had not filled out information forms presented them.

The Communist party in the United States has been trying to adjust itself to two major ideological shifts in Moscow. One which may prove of great benefit to them permits them to drop force and violence from their theory of revolution. It may turn out to give them a chance to evade the basic federal anti-Communist law which strikes at them on this point.

* * *

They have been preparing to emerge from underground and resume their efforts, which fizzled out two years ago in a wave of public disapproval. Any suggestion of persecution now is bound to reawaken a certain amount of liberal sympathy among non-Communists, which is the objective of both new and old "front" organizations now being activated.

EARLY SPRING CLEAN

World Copyright by arrangement with the Manchester Guardian

Thinking Aloud

Gerald Waring

"... of shoes—and ships—and sealing wax—of cabbages and kings."

By TOM TAYLOR

IT was on the road to Emmaus, St. Luke tells us, "which was from Jerusalem threescore furlongs," that the two diciples were given proof of the Resurrection whose festival we celebrate this weekend.

That road will be very different today but many years ago when this writer trod its rough surface, as I think I have recalled before but no matter, it resembled closely the path that existed nearly 2,000 years ago. Palestine changed little throughout the ages until the advent of motor travel.

There has been dispute as to the exact site of the Biblical Emmaus, but El Kubeibeh, living some seven miles west of Jeruslem, is regarded by many authorities as being the place cited by St. Luke. It was so regarded by the regiment to which this writer belonged when we invested it, even if the Easter theme was not much in mind on that occasion.

The historian Josephus, who was born shortly after the Crucifixion, mentions that in his time Emmaus was a Roman war veterans' settlement, and it was over an old Roman road from Ludd, or Lydia, where St. George of England is supposed to be buried, that we had footslogged to the Judean village of El Kubeibeh.

* * *

In El Kubeibeh we found a Franciscan monastery, the LAtin Hospice of Emmaus, wherein dwelt a colony of French, Italian and Spanish friars, whose enthusiasm at our approach knew no bounds. Our arrival spelt liberation from a foreign rule.

Overlooking the monastery, on top of the ridge where El Kubeibeh is situated, was a walled garden where the friars walked in their leisure hours. It was our good fortune to occupy this retreat for three days before resuming our pursuit of the enemy.

It was in this monastery garden, I remember, that we received one of those pompous orders of the day that read so well in history books. It is for the latter, I fear, that most of them are written, even if ostensibly they are directed at the troops concerned.

This one told us it would be our great distinction to advance on Jerusalem and, passing beyond, "rid the Holy Land from the pestilence of the infidel Turk." I have since wondered why we bothered to chase the Turk from the Judean Hills in view of the aftermath that descended on Palestine, but we were not to know about such things then.

* * *

Al this grandiloquent message accomplished among us was to disturb the peaceful symphony of the monastery garden. Everyone knew it to be a harbinger of unpleasantness ahead, so that its eloquent phrasing went for nought. We took a long last look at the Latin Hospice of Emmaus, uttered a deep sigh, and prepared to leave our walled retreat.

It was not to be our lot to enter Jerusalem the golden. Events so interposed themselves that we went no nearer than to Neby Samwil, a hill round which the two disciples probably came in reverse direction as they left Jerusalem three miles behind on their way to Emmaus. Perhaps they threaded the same narrow defiles as we did, the same broken pathway that meandered across plain and hillside. As we saw that route it seemed untouched by time or human hand.

Perhaps Christ himself travelled that way often, for we do not know all the days of His life or all the paths of His journeyings around Jerusalem. These might well have included the road to Emmaus not once but several times.

Whether the Latin Hospice of Emmaus remains at El Kubeibeh I do not know, although possibly as in days gone by the friars still take their leisure in that walled monastery garden. If they do it will be to commemorate the revelation of the Resurrection given to the two disciples en route to that ancient village that the monastery bell will sound this week-end.

Reports from Ottawa

THE uneasiness one finds in Ottawa about American activities anc intentions in the Arctic is something to which it is difficult to assign a valid reason.

It cropped up in the Commons last week when John Diefenbaker, the Tory foreign affairs critic, asked Prime Minister St. Laurent these questions: Is there full protection of Canadian sovereignty in American construction and manning of radar stations? What of complaints that U.S. contractors are flouting Canadian sovereignty? And is Governor-General Massey visiting the Arctic to reassert Canadian sovereignty?

The only clear-cut answer he got was to the last question. Concerning the vice-regal tour, St. Laurent said "I do not think any reassertion of Canada's sovereignty is required, but I think it is a demonstration to the whole world of the fact that that is territory within Canadian sovereignty."

* * *

Officially the government is serene, but unofficially it seems to have some qualms over the presence in the Arctic of large numbers of U.S. citizens. Probably for domestic political reasons, it seems not to like to talk about American activities in the north. But its lack of complacency has been on record since May, 1954, when Governor-General Massey addressed the U.S. Congress during a visit to Washington.

In a speech approved by the government before delivery, Massey told the Congress that "We would not have our visitors show too strong a preference for those parts of Canada which are not yet inhabited by Canadians."

Since then thousands of American civilians and serviceman have invaded the Canadian Arctic—with Canadian consent, of course—to build the distant early warning radar line.

* * *

There is no indication that the uneasiness of any responsible Canadians over this joint defence project goes so far as suspicion that the U.S. seeks to displace Canadian sovereignty. Government officials here admit the U.S. authorities have leaned over backwards to respect Canadian sovereignty and sensibilities. Moreover, the United States' record in the Arctic is one of admission of Canadian claims, and failure to advance any claims of its own on the basis of American explorations, as it might well have done.

Canada's claim to all land in the triangle encompassed by the North Pole, the west coast of Greenland and the Alaska border. The bases for the claim are the discoveries of British and Canadian explorers, the purchase of a quit-claim from Norway respecting the discoveries of Norse explorer Otto Sverdrup, and finally, effective occupation of the area.

Canadian misgivings might have some legalistic reason in that concentrations of Americans constitute much more effective occupation of certain Arctic areas than Canadians have provided. It is conceivable that over many years this might support a U.S. claim to enclaves in the Canadian Arctic. But the notion seems so far-fetched as to make me suspect that our uneasiness is mainly a not too rational manifestation of this country's growing spirit of nationalism.

Pollution Can Be Stopped

(From The Toronto Telegram)

AIR pollution in Toronto, rated about as bad as in Pittsburgh before that city's cleanup, costs citizens $40 each yearly, it is estimated by the Legislature's select committee, which has presented an interim report. Smog here sometimes cuts down sunlight intensity, compared with that at Malton, by more than half. "Airborne garbage" has a detrimental effect upon health, and is believed one of the principal causes of lung cancer. It holds, indeed, the ingredients of death.

Since its constitution last September, the committee of nine, headed by Alfred H. Cowling, High Park, has labored diligently but finds the field for research is great, and requests leave to continue.

Scientific advances, the report states, have made it technically possible to eliminate or satisfactorily control almost every kind of air pollution except motor vehicle exhaust. As soon as effective and practical devices to take care of that are available their attachment, it is recommended, should be mandatory.

Every industry, the committee finds, "can clean itself up if it will take the trouble and spend the money. . . . Prevention is cheaper than cure, and there should be no exemptions made in air control legislation." The committee "will consider the advisability of recommending establishment of a government agency, with control over all industry in the province, and sufficient qualified personnel and scientific equipment to accumulate control information and assist individuals and corporations."

The studies must be followed by appropriate and decisive action on the part of senior governments. Metro took over Toronto's smoke abatement bureau this year, but Chairman Gardiner points out that it lacks control over roundhouses and locomotives, smelters and brickyards. The Legislature committee, however, calls for provincial laws to give municipalities more control, and in regard to railways and shipping, exempt under an old Dominion law, it is suggested that the province pass appropriate legislation and determine what its rights are. The report should be subject of an early pronouncement by the government.

Fun, Fact and Fiction

A public opinion poll in the States indicates that most people think the rich should be taxed less and the poor more. This bears out what many have always thought—poll-takers don't speak plainly enough when they're asking the questions.

* * *

An educationist says teaching at the college level will grow dull unless professors make from $15,000 to $30,000 a year. On the other hand, some of the dullest people we know are in that bracket.

* * *

Tom Crimmins, long-time foreman of the BAR-Z ranch in New Mexico, warns, "Don't underestimate the power of radio. Since we installed one, we learn a new cowboy song every night, and what's more, we've found out that the dialect we've been using all our lives is completely wrong."

* * *

The way the new leisure is explained, it seems to mean that instead of sleeping in on your day off, you jump up at dawn and start building something in the basement.

* * *

Four VIPs popped up in Chicago's Blackstone Hotel at a crowded dinner hour. There was no table available and the foursome milled about, considerably miffed, in the lobby for some minutes.

A friend of the management spotted them, and pulled anxiously at the head waiter's sleeve. "Do you know who these people ARE?" he whispered hoarsly.

"I do indeed," said the head waiter, "I have been told four times, sir."

On the Record

Not to Go Campaigning

By DOROTHY THOMPSON

REGARDLESS of President Eisenhower's health there are good reasons why neither he nor any other incumbent of the presidential office should go on a whirlwind, whistle-stop campaign.

A president is elected for four years. Election campaigns usually begin seven or eight months in advance of the polling—this one certainly has—and rise to their height immediately after the conventions, during two and a half months. A president is employed by the American people to carry on his duties during all of this time. So what business has he taking off weeks and weeks to get himself re-elected?

How anyone can properly fulfill his official duties while taking to the hustings in the usual manner of campaigners is beyond my comprehension.

* * *

The duties and responsibilities of a president are as onerous as any in the world. They demand constant, deliberate attention, which requires peace, quiet, and a considerable amount of seclusion or partial seclusion, contacts being confined to those cabinet officials and their experts who collect information and assess the weight of the arguments in favor of this or that policy, and members of Congress, especially the critical committees, whose advice may be valuable and necessary.

The office demands above all thought, evoked by wide and continuous knowledge of all the factors involved. This requires carefully reading immense numbers of reports or digests of them, listening to the arguments and opinions of experts, and bringing deliberation and reason to bear upon a multitude of subjects and problems. It demands a different mental attitude from that involved in campaigning.

A campaigner is out to get votes. His advisers are not concentrating on formulating and recommending wise policies; they are concentrating on how to win the labor vote, the farm vote, the votes of various organized minorities; the approval of the business communities; the sanction of various regions, etc.

* * *

The exercise of the presidency is statesmanship. The winning of an election is salesmanship. The two activities and functions are not the same.

The president of the United States is the president of all the people—Republican and Democratic alike. In office he is not, and should not be, more than the titular head of his party. He is, in fact, the chief executive of that great concern, the United States, representing the United States, also, in its dealings with all the governments and peoples of the world.

Whatever he says is noted in every world capital and in all the world's press and other media of communication. It is essential, therefore, that he says precisely what he means, or, on occasion, says nothing at all.

But no candidate making one, two, or more speeches per day can possibly say precisely what he means. Even assuming that he gives his entire time, energy, and thought to the campaign he cannot even prepare his own speeches. It is out of the question. The most he can do is read drafts prepared for him by a battery of public relations counsels and ghost writers, eliminating this or that, making additions or substitutions, and tailoring the script insofar as there is time, to his own style. And usually he does all this on the run.

* * *

Every candidate, therefore, has words put into his mouth. Undoubtedly he believes them at the time, but he has not given them very careful thought because there simply isn't time for it. Nor is any airplane or train the place for that sort of thought.

A president who offers himself for re-election should stand on the record of his administration and let his friends do the talking. And a president must go on doing the work of the presidency, as nearly as possible as though the campaign was not being waged.

So if the president's health counsels him to avoid the hustings, it would be good counsel for any president—and especially in times like these when matters of the gravest import, requiring the most quiet deliberation, may come up any minute.

With the Classics

We took our work, and went, you see,
To take an early cup of tea.
We did so now and then, to pay
The friendly debt, and so did they.
Not that our friendship burnt so bright
That all the world could see the light;
'Twas of the ordinary genus,
And little love was lost between us:
We lov'd, I think, about as true
As such near neighbors mostly do.

—JANE TAYLOR.

Letters to the Editor

Wants Book Back

One of my three honeybee scrapbooks has not been returned and I'm appealing to anyone knowing where it is to have it returned to me.

These scrapbooks contain photos, pictures and subject material that can not easily be replaced. They are frequently lent to teachers, students, public speakers, etc., to aid them in preparing lectures, essays, etc., and I would like the missing one back to lend to a normal school student for her practicum.

(Mrs.) CHAS. WARREN.

Victoria, B.C.

Socreds and Hot Air

A curiously passionate "my-party-right-or-wrong" supporter of Social Credit, A. C. MacFadyen, has written again to the Colonist, deploring criticism of Highways Minister Gaglardi regarding questionable uses of government plane transportation to and from his Kamloops home with family, relatives or friends, as "extra" passengers.

Mr. MacFadyen wants a jet plane for Mr. Gaglardi (and perhaps for all politicians)? He may recall the minister's undignified reference to "the stinking planes." Jet planes advocated for some Social Crediters would seem appropriate, because they are propelled by hot air or gas that smells, and they are invariably "up in the air" about something.

RICHARD M. HALL.

575 Gorge road,
Victoria, B.C.

A Victoria University

The suggestion of Mr. Harry Young re a Victoria university is something we can all get behind with enthusiasm.

Very important facilities of a university are libraries. We have two here; no doubt the archives, museum, and art centre would be made available to students. There is no medical library as yet; a start on this should be undertaken soon with the help of the medical profession.

T. B. MONK.

1557 Yale street,
Victoria, B.C.

Socred Commuters

Perhaps the most valuable feature in the newspaper today is the "Letters to the Editor" column. For it is here one receives the opinions of the most intelligent citizens of the community. The last thought-provoking letter from the pen of Mr. A. C. McFadyen of Crescent road illustrates this point very well.

The one in mind is the letter suggesting that we give the Hon. P. A. Gaglardi some jet planes for the purpose of commuting between Kamloops and Victoria. This is an excellent suggestion. It seems that we in B.C. should be able to do better than that. Why not give the Social Credit cabinet a jet transport, preferably one than can fly faster than the speed of sound. With such means of transportation Premier Bennett, Einar Gundarson and their colleagues can travel throughout the length and breadth of Canada revealing the inspiring Social Credit doctrine to all.

This plane would be especially useful for the Socred cause in Saskatchewan where they are going to oust the CCF government this year. And the best part of all in this scheme is that it needn't cost the taxpayers a single cent. The Social Credit monetary theories would cover the cost.

It is to Mr. McFayden and the Social Credit government which he so avidly supports that the new voters of this province owe much gratitude. For it is they who "clearly inform" us of the "carping criticism of the political machines."

DOUG HUTCHINSON.

137 Joseph street,
Victoria, B.C.

The Viewing World — *By John Crosby*

Day of the Gag Man Is Gone

Hal Kanter, who has been writing comedy for more years than he likes to think about and is now the writer, producer of, and chief genius behind the George Gobel show, was talking about what the years have done to his terribly specialized and difficult [illegible] comedy is likely to revolve around the window shade in the bathroom. The basic common denominator we've discovered is not jokes about movie stars but the little things everyone knows about.

"It's fashionable to say that audiences are smarter but maybe it's just I'm smarter. I have just realized that audiences always were smarter. Topics for humor are far more variegated than they were, and even the basic vocabulary of comedians has been greatly enlarged.

"Gobel, for instance, will toss in a word like 'baroque.' A few years ago, no comedian would use such a word. He wouldn't know what it meant and he'd be convinced the audience didn't either.

* * *

"Today we delve into minute areas of humor. The feeling used to be that the topic had to be as broad as possible in order to reach everybody. So we'd make jokes [illegible]

"You don't hear many jokes about Bing's horses any more. The day of the gag man is going or maybe it's already gone. A comedy writer must be a critic who can write about anything, who can see life in perspective. He can't be bound by a table at Lindy's."

As Kanter pointed out, it's got to the point where the best comedy writers are pretty nearly the best writers. This makes them pretty hard to hang onto, since they move on to other things.

[illegible] a gag writer for Fred Allen. So was Harry Tugend, who later was head of production at Paramount Pictures. George Axelrod served his apprenticeship as a gag writer before writing "Seven Year Itch." And Kanter himself in addition to writing the Gobel show also writes screenplays, one of them being "The Rose Tattoo."

* * *

"I get more money for writing the Gobel show than I did for 'Rose Tattoo' but I'm prouder of 'Tattoo.' Your ego gets you into things like that."

The search for new comedy writers is unending but it is yielding results. NBC has a comedy development plan which is bringing new young writers to Hollywood from all over the country. Kanter thinks many of these young men are very good writers indeed.

"Television has had a healthy effect on the whole entertainment business. We all know that it has driven the movies to higher ground, but not too many of us realize that television has driven itself to higher ground. The things that were successful a few years ago just won't work today."

(1956 New York Herald Tribune Inc.)

Matheson Named To Veterans' Post

John Philip Matheson has been appointed veterans' affairs district administrator for B.C.

He will assume his duties in Vancouver April 2, succeeding W. G. H. Roaf, recently appointed DVA regional administrator.

Wash Woollens Without Shrinking!

Yes! You can wash all your woollens without the least shrinking or matting: thanks to ZERO, the amazing cold water Soap. Softest cashmeres and baby things are perfectly safe with ZERO. Try a box today — 59c package good for dozens of washings. At your local drug, grocery and wool stores. For Free sample write Dept. 3, ZERO Soap, Victoria, B.C.

Command Performance

Member of Swedish gymnastic troupe—the "Hermes Girls"—rehearses one of numbers troupe will perform at Monte Carlo in conjunction with Grace Kelly-Prince Rainier III marriage. One routine is called "A Salute to the Princess."

Renegade Horses Take Over Range

FORT ST. JOHN, B.C. (CP)—Ranchers north of the Peace river in British Columbia are still kicking around the problem of what to do with bands of renegade horses which are threatening to crowd out more than 8,000 head of cattle from the open range.

Latest move to dispose of the unbranded cayuses is a proposal by the Upper Cache Creek Livestock Breeders' Association that the B.C. government close the range under authority of the Grazing Act.

In Victoria, however, the department of lands said it has received no formal request so far for a range closure.

Wassie Stewart, representing the lands department, and Russell Brown, district agriculturist here, drove 100 miles into the remote Cache Creek area in the grassland country north of here to meet with the stockmen.

They estimated several hundred "slick ears"—horses turned wild—are roaming the crown range at the expense of badly needed feed for cattle.

Instead of slaughtering the animals, should a roundup be ordered, the cattlemen proposed the mustangs be auctioned off and sold in the Yukon for packing into ranger stations, engineering camps and mining operations.

Nanaimo Phone Chief Named

VANCOUVER — New district traffic chief in Nanaimo for the B.C. Telephone Company will be G. D. Stewart of Vancouver, staff assistant to the general traffic manager.

Mr. Stewart will take over his new duties April 1, replacing James Asseltine. Mr. Asseltine was recently promoted to district traffic and commercial manager in Kamloops.

GARDEN SUPPLIES
for the long weekend!

Heading for gardening fun this weekend? Head for S. & P. on Thursday or Saturday . . . for quality supplies, popular prices, and the help and advice of experts!

HEATHER PLANTS
More than 30 varieties, a big group. reg. $1.50, each..... 69¢

FRUIT TREES
SMALL FRUITS
BURNS' O.K. FERTILIZER
GARDEN LIME
PEAT MOSS

ONION PLANTS SOON WILL BE HERE!

Ask for your Free copy "HOW TO PLANT" Booklet

SCOTT & PEDEN
506 CORMORANT ST. 4-7181

Apartheid May Spread

JOHANNESBURG (AP) — Pushing South Africa's apartheid policy, a government commission has recommended a quarter-billion-dollar program for the segregated development of the region's African population.

It would include incorporation of the British protectorates of Swaziland, Bechuanaland and Basutoland into the Union of South Africa. The Union now is a member of the British Commonwealth but the Boer descendants who form its governing Nationalist party have indicated they will break the ties with Britain some day.

The commission's recommendations, in a 17-volume report, include removal of all Africans from western Cape province, making it an area exclusively for whites, coloreds (mulattoes), and half-castes.

The commission said the alternative to its plan is to have 15,000,000 black Africans in white urban areas by the year 2000, with a society integrated politically, economically and socially.

The union has more than 10,000,000 non-whites and fewer than 2,750,000 whites.

TORONTO (UP) — Walter Bauer, 51, a writer and University of Toronto student of modern languages, has won this year's Albert Schweitzer international literary prize, it was announced Wednesday. Mr. Bauer, who arrived in Canada from Germany three years ago, won the $2,500 cash award for his biography of Fridtjof Nansen, a Norwegian humanitarian whose work with First World War refugees won him a Nobel prize.

Vancouver Labor Men Shape Merger Formula

VANCOUVER (CP)—A formula for merging the city's two labor councils into a 100,000-member organization was completed here in a closed meeting by top officials of the Trades and Labor Council (TLC) and the Vancouver Labor Council (CCL).

Officials said Wednesday the plan will be submitted to both groups for approval April 3.

With Conditions

UN Mid-East Mission Wins Arab Support

UNITED NATIONS, N.Y. (CP)—Syria and Egypt Wednesday gave their support to the idea of sending the UN Secretary-General Dag Hammarskjold on a peace mission to the Middle East.

However Syria's delegate asked many questions about a United States resolution requesting the secretary-general to undertake the mission, and said his country will respond "only in an atmosphere of clarity."

"The mission must be clear-cut, crystal clear from the start," Syrian representative Ahmed Shukairy told the Security Council. In principle, he agreed to the idea of an investigation "free from obscurity and ambiguity."

Some observers said that if Syria decided to oppose the U.S. resolution, Russia probably would back her up by using the veto. Soviet delegate Arkady Sobolev indicated Monday that Russia's views will be given after the parties directly concerned—Israel and the Arab states—have been heard.

A Canadian source said the consensus among delegates appeared to be that the mission will be approved after the Security Council reconvenes Tuesday.

The U.S. resolution requests Hammarskjold to undertake — "as a matter of urgent concern" — a survey of enforcement and compliance with the Arab-Israeli armistice agreements and the various peace-seeking measures adopted by the Security Council.

Representatives of Israel, Syria, Egypt, Lebanon and Jordan were invited to the table Wednesday at their own request.

Omar Loutfi of Egypt said his country is always prepared to work with Canada's Maj.-Gen. E. L. M. Burns, Palestine truce chief, and Hammarskjold to try to put an end to tensions along the demarcation line.

JERUSALEM (Israeli Sector) (UP)—Israel and Egypt accused each other yesterday of attacking with automatic weapons and mortars in the El Auja-Nitzana demilitarized area, scene of bitter clashes last September.

At the same time, it was announced that Israel and Syria have agreed to exchange prisoners of war today. The Syrians will return four Israeli soldiers and one civilian. Israel will hand over 35 Syrian soldiers, four Syrian sailors and an undisclosed number of Syrian infiltrators.

Bahia, the largest coffee-growing state in Brazil, grows two crops each year.

take the EASY way to the OKANAGAN

— go C.N.R.

★ Smart, modern equipment.
★ Through sleeper—no train changing.
★ Convenient overnight schedule both ways.
★ Popular meal service.

Phone me, write or phone your local CNR Ticket Agent.
A. I. CURTIS, G.A.P.D.
Fort and Gov't Sts.
2-7127

TRAVEL IS OUR BUSINESS

CANADIAN NATIONAL

EASTER EVENT OF HANDBAGS

IT TOOK MONTHS OF PLANNING FOR THIS EVENT—
"DIRECT TO YOU FROM THE FACTORY"

Handbags in the new spring shades—Ivory, Luxon, Natural, Avocado, Tans, Red and, of course, Navy and Black. All types — Pouches, Squares, Clutches, Satchels. An Easter gift of a beautiful handbag cannot be equalled. We'll exchange if you've made an error in color or shape.

ALL LEATHER BAGS
$4.95 to $8.95

NO QUESTION, THE LARGEST SELECTION OF HANDBAGS IN VICTORIA

TWIN SETS
Beautiful matched sets in a natural finish. Consist of wardrobe case fitted with hangers and overnight case. Bound with white cowhide, good locks.
Price for Set of Two..... $25.00
Train Case to Match..... $9.95

MEN'S LUGGAGE
Here is a bargain! All-cowhide two-suiter with hangers..... $29.95
Gladstone, with one hanger..... $25.00
Short Trip..... $19.89
Club Bag, with zipper closing..... $14.95
Compare these values anywhere, they can't be beat

EXTRA BARGAINS FOR THIS EVENT

OUR $4.00 WALLETS ON SALE FOR ONLY $1.95
Morocco and plain hide. Some closed zipper types. Be early for these.

HALF PRICE AND LESS
Selling out all odds in our stock . . . Leather Bags, Shoulder Bags, Corde, and many others. You can't miss on these.

JOHNSON LEATHER GOODS
HOME OF THE FAMOUS BOND STREET BAGS
1121 DOUGLAS, AT VIEW — Opposite Eaton's

JUST IN TIME FOR Easter

Your **COAT** *Is at Eddy's*

Yes . . . there's the very one you'd choose in this wonderful selection. Fitted and casual styles, sizes that include the graceful talls, fabrics that list wools, tweeds, novelty weaves and the newest of new introductions . . . Bamboo Cloth. They're alive with fascinating detail at collar and cuff . . . yes, there's just everything at Eddy's.

From **$24.95**

SHORTIES, TOO
. . . in the smart boxy styles and in every shade and hue. From $16.95

FREE scarf to match the coat you buy at Eddy's.

PLAN-A-COUNT
No interest, carrying charges, no extras . . . and you've six months to pay.

A WHOLE FLOOR FOR CHILDREN
Smart coats, coat-'n'-hat sets, dresses and jackets . . . everything they need for the Easter Parade.

Eddy's for WOMEN & CHILDREN
ON, OVER AND UNDER DOUGLAS

Bingo Prize $1,000

PARKSVILLE—A $1,000 bill will be awarded as a grand prize at a bingo to be sponsored by Parksville Kinsmen Club at the Community hall May 5.

In all, there will be $2,500 in prizes, with the proceeds going towards completion of modern bathing houses at Parksville beach, for junior sports in the district and Kinsmen charities.

'Grace' Payment Offered

Provincial cabinet yesterday offered $2,000 compensation to a firm claiming that failure of the highways department to supply certain materials on time had increased costs of the ferry landings at Swartz bay and Fulford harbor by $40,000.

A contract to construct the landings was issued in July, 1953, to James McDonald Construction Co. Ltd., now known as Eakins Construction Ltd.

Due to faulty framing of tower braces some extra costs were incurred by the contractors.

Eakins claimed that various work stoppages due to the non-delivery of materials increased costs by $40,000.

Cabinet yesterday decided that "without admitting liability and purely as a matter of grace," to offer the firm compensation of $2,000 in full settlement of their claim.

Canned peas and hard-cooked eggs go well together, especially when they are added to cheese sauce and served on toast. Good amounts to use for 5 or 6 servings are 2 cups peas, 3 chopped eggs and 2 cups sauce.

Compiles Last Herd Averages

Retiring after 31 years of service with the Dairy Herd Improvement Association, T. G. M. Clarke, supervisor for the Vancouver Island (south) branch, compiles his last monthly herd averages. Mr. Clarke's retirement was announced at a recent meeting of the association, which elected George Rogers as president to succeed W. B. Whetmore.—(Photo by R. Clarke.)

In Ladysmith

Basketball Boosters Aid Team with $475

LADYSMITH—Residents of Ladysmith, Chemainus and Saltair donated $475 to the Basketball Booster Tag Day last week, enough to send the Ladysmith High school senior boys to the B.C. championship final April 6 and 7.

The provincial championships will be held at Vernon or Summerland in the interior.

TITLE WINNERS

The LHS team won the Island title and then defeated Vancouver YMCA for the Coast championship and the right to meet the top Interior team in the B.C. final.

Team members, under coach Harold Rourke, are Don Samuelson, captain; Glen Woodley, Dragutin Svetic, Bob Hlady, Ron Maki, Tom Young, Greeme Cave, Wayne Wheeler, Fred Wager, Bob Shillito, manager.

Judge's Condition Reported 'Fair'

VANCOUVER (CP)—Mr. Justice Herbert S. Wood, 72, was reported in "fair" condition in hospital Wednesday night after suffering a mild stroke Tuesday.

He has been a member of the Supreme Court of British Columbia since 1947.

MOTORBIKES POPULAR

Switzerland had 280,000 passenger autos, 58,000 other vehicles and 217,500 motorcycles at the start of 1956.

Ship Calendar

NAVY

Crescent, Cayuga, Jonquiere, New Glasgow and Ste. Therese in St. Thomas, Virgin islands, area on exercises.

Cormus, James Ray and Fortune on exercises, returning April 8.

Cedarwood returns March 28.

Ontario and Sioux leave Esquimalt 10 a.m. for Caribbean cruise.

MERCHANT SHIPPING

VICTORIA

IN PORT

La Pampa, loading 443,000 feet of lumber for U.K. (King Bros.)

Jakara, loading.

Kenan Maru, loading.

HARMAC

ARRIVAL

Oregon Mail docks Good Friday to load 500 tons of pulp for Japan. (Paulin's.)

CHEMAINUS

IN PORT

Suva, loading.

NANAIMO

IN PORT

Mattawinga, loading.

TAHSIS

IN PORT

Brunswoods, loading.

ALBERNI

IN PORT

Vedby Iron and Lakemba, loading.

Breakfast is different

Not only different, but really exhilarating because Kellogg's is a *mild* bran that's so delicious. Just toasted fresh. Frisky crisp. A gentle regulator, too. Why don't you serve up Canada's Favorite Bran Flakes to-morrow! Very tempting.

CANADA'S FAVORITE BRAN FLAKES

Silk Specialists Since 1903

Saba Bros. Limited

1130 *Douglas Street*
Phone 4-0561

try Aresta-Snag by Holeproof

Will not run from one-thread snags

Made of two threads of 12-denier yarn. Sheer nylons more durable than you dreamed they could be, made of fabulously fine 12-denier yarn! Foil-a-run nylons make snags disappear and refuse to run from one thread snags—the most frequent cause of runners in your stockings.

$1.75 Pair

- 45-Gauge, 30-Denier featuring cotton soles and some white. $1.35
- 51-Gauge, 30-Denier $1.50

Costume Flowers

Specially Priced

Like the first breath of spring, these include roses, carnations, daisies and other popular flowers in clever corsage arrangements, to brighten suits and dresses.

49¢ to $1.75

'Husband' Blasted

Nanaimo Mother Guilty of Forging

NANAIMO—A mother of a five-month-old child received a two-year suspended sentence from Magistrate Lionel Beevor-Potts yesterday when she pleaded guilty to two forgery charges.

Mrs. Irene Chase admitted forging the signature of her common-law husband, Lloyd Fran Evans, on two cheques in May and July of last year for $47 and $45.

Court was told by H. S. Cornwall, a Royal Bank of Canada accountant, Mrs. Chase cashed cheques from April to December—a total of 37 forged cheques amounting to $1,200.

NOT FIRST TIME

"It has happened before with your legal husband," the magistrate told the accused. "As far as you are concerned, the report is not good."

Magistrate Beevor-Potts said he understood most of the money went for grocery payments, and that the husband knew the cheques were being cashed and benefited from the money.

Of Evans' claim for restitution [illegible] Beevor-Potts said the man was not entitled to it.

"The whole thing is a disgraceful state of affairs. I cannot express any sympathy for you. You have brought this upon yourself," he said.

Pianist Enthralls Audience

PORT ALBERNI — A near capacity audience in Alberni District High school auditorium heard a brilliant performance by famed pianist Witold Malcuzynski, who appeared on the civic music association's fourth concert of the season.

Applause brought the artist back for four encores.

The fifth and last concert of the series will be by two highly rated artists, Benio and Sylvia Rubinoff, who will appear April 16.

The Rubinoffs will play classical and modern music on their program on violin and piano.

Blitz Gets $1,000

NANAIMO—Red Cross Society's campaign here reached only approximately 50 per cent of the $8,500 objective from the porch light blitz Tuesday evening.

Just over 100 canvassers covered the city and district and raised little more than $1,000. Total to date [illegible]

RAILWAY COACHES

India's new railway coach factory near Madras expects to surpass its annual target of 350 coaches in 1956, its first year.

'Outsize' Windfall

Homes for Aged Fund Tops Target

PORT ALBERNI—One of the biggest cheques ever seen in the Alberni was presented at the Royal Bank of Canada Wednesday. Three feet in length and 18 inches wide, the $1,000 cheque represented the local Lions Club [illegible] home project.

It brings the fund of the Alberni Valley Memorial Home Society to $5,712 and places the organization in a postion to claim the $5,000 pledged by MacMillan and Bloedel Limited.

With the unexpected windfall from the Lions and the decision of Port Alberni council to sell the site requested by the society, the way is now open for application for government [illegible] of building duplex homes for senior citizens.

MacMillan and Bloedel had promised a donation of $5,000 for the project at such time as funds raised in the community had reached a similar amount.

PROTECT YOUR CLOTHES WITH DI-CHLORICIDE MOTH CRYSTALS

GIVES SURE PROTECTION AGAINST...

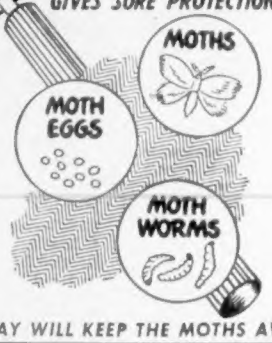

Easy to use... no fuss... no muss ... no greasy spraying! Just sprinkle Di-chloricide Crystals in garment bags, trunks, storage boxes, or wherever garments are kept. Buy Di-chloricide today in the handy 1 lb. or economical 5 lb. tin.

Sold at Every Drug Store

REMEMBER — DI-CHLORICIDE TODAY WILL KEEP THE MOTHS AWAY!

MAKE UP YOUR LIST OF GARDEN NEEDS FROM THE ADS IN YOUR DAILY NEWSPAPER!

Why waste good energy on touring the stores looking for gardening supplies, when your daily newspaper provides you with the exact information you want . . . both in gardening features and in advertisements which tell you exactly where to shop! Simply browse through the daily paper, with pencil and paper handy, and list what you want — right from the ads. It's the easiest way to find just the kind of lawn mower you want, the tools, fertilizers, plants and seeds. The prices are right there, so you can plan your expenditure to suit your budget.

For All of Your Gardening Needs, Plus All of Your Springtime Home Fixup Requirements, Check the Ads Appearing Daily in Your Newspaper.

THE DAILY COLONIST

London Welcomes Theron

The Antarctic expedition ship Theron steams up the Thames to welcoming roar of hundreds of ships' sirens. On board the famous little vessel—a Canadian ship—were Dr. Fuchs and Sir Edmund Hillary, head of the New Zealand contingent. In background is London's Tower Bridge.—(CPC)

Adjourned for Easter

Sloan Probe Hears U.S. Method Lauded

The Sloan forestry commission will resume its hearings April 9 in Vancouver.

Hearings here were adjourned yesterday for the Easter holiday.

Chief Justice Gordon Sloan said the Vancouver sitting, to complete evidence taking, will probably last three or four days.

A four or five-week adjournment will follow to allow counsel to study submissions, before re-opening May 14 in Victoria for final hearings.

John Liersch, vice-president in charge of forest operations for the Powell River Company, was on the stand yesterday.

Cross-examined by R. Howard, small operators' counsel, he supported the timber sales system of the United States forest service, explaining it would be "very desirable" in some undercut areas of B.C.

Instead of looking for timber stands itself, the government forest service would decide what areas it was going to put up for sale and then notify prospective buyers.

But Mr. Liersch said this method requires more staff and money than the B.C. Forest Service has at present.

Under the plan, the government could do the same type of long-range planning as now is done by private firms under forest management licences, he said.

Flyers Force Sixth Game

SPOKANE (CP)—The Western International Hockey League champion Spokane Flyers made their return home for the remainder of the Savage Cup finals a triumphant one Tuesday night when they edged the Vernon Canadians 7-5.

The win forced a sixth game in the series at Spokane tonight.

BLUE RIBBON is the drink for me

Broken Chair Weapon

Woman Was Murdered, Coroner's Jury Finds

City detective Alex Briggs told a coroner's jury yesterday a heavy kitchen chair, broken and with nails exposed on some pieces, was, in his opinion, the main weapon used in the killing of Cecelia Pupkowski.

After 30 minutes of evidence, during which a doctor described the woman as unrecognizable and a "bloody mass," the jury deliberated briefly before returning a verdict of murder by person or persons unknown.

A charge of murder has been laid against the woman's husband, Chester, 48. He was formally charged in court Monday and remanded until April 3 to set a date for a preliminary court hearing.

"AMOUNTED TO MURDER"

Coroner Dr. E. C. Hart told the jury it was "quite evident this woman must have received injuries that amounted to murder, but there is no direct evidence who is responsible."

"I'll take an open verdict," he said.

Detective Briggs said he saw signs of "quite a struggle" in the kitchen and adjoining living room when he arrived at 128 Clarence about 3.10 p.m. last Saturday.

He saw broken bottles in the living room, a smashed metal tubular chair in the kitchen and also pieces of wood with nails exposed. He said the pieces were apparently from a heavy chair and were covered with blood and hair.

Dr. Ross McNeely, Royal Jubilee Hospital pathologist, who conducted a post-mortem examination, said it was his opinion Mrs. Pupkowski "died from blood loss due to a multitude of wounds."

WINDPIPE CUT

He described wounds across the head and scalp, above an eye to the hairline and from the nose to the hairline, and to the windpipe, which was cut in half. He said the main arteries to the brain were not severed.

He reported finding multiple abrasions and scratches on the arms and below the neck, but did not find any skull fracture or other fractures on the body.

Some wounds were irregular and up to eight inches long, with the scalp laid open five inches.

Dr. E. L. McNiven, called after police investigated reports of a woman screaming and found the body, described the woman as "unrecognizable" until the blood was removed.

He found her body curved around the kitchen stove, clothed in a bloodied white blouse and skirt, stockings and one shoe.

TELEVISION SETS

Nearly 765,000 television sets were sold by Canadian producers last year, compared with fewer than 30,000 in 1950.

'Relaxed' Overtime Reaction Sought

VANCOUVER (CP) — Labor Minister Lyle Wicks headed a closed session here Wednesday between officials of labor and management to discuss a threatened labor shortage in B.C. this summer.

Mr. Wicks said the talks were "only exploratory." He said he wanted to test reaction to a suggested relaxation of overtime regulations so the existing labor force can deal with more work.

Some Highland Dancing Offered Back to Zulus

EDINBURGH (Reuters) — Some "highland" dancing is more properly done by a Zulu warrior or a Navajo drumming up rain, says chairman Alan Fairley of the Scottish Board of Highland Dancing.

"Some of the stuff that has been passing as highland dancing makes me shudder.

"Weird and wonderful steps that probably originated in Indian war dances or with the Maoris or the Zulus have been steadily creeping in."

STARTED YOUNG

Sir William Parry, British Arctic explorer who died in 1855, entered the navy as a midshipman at 13.

Fairley blames overseas Scots. "They pick up fancy new steps, send their dancers to compete in Scotland, and these fancy steps catch on."

As a restorative measure, the board has published an official text on the subject and produced movies demonstrating the correct steps.

B.C.E. BUS SERVICE

EASTER WEEKEND

GOOD FRIDAY
Holiday service

SATURDAY
Regular Saturday service

SUNDAY
Sunday service

EASTER MONDAY
Regular week-day service

cried Richard the Lionheart:

"There wasn't a deed I wouldn't dare To get my Royal City fare."

ROYAL CITY CANNED CREAM STYLE CORN

1,000 BIG PRIZES

In the fabulous Swift's Premium BrownNServe Contest!

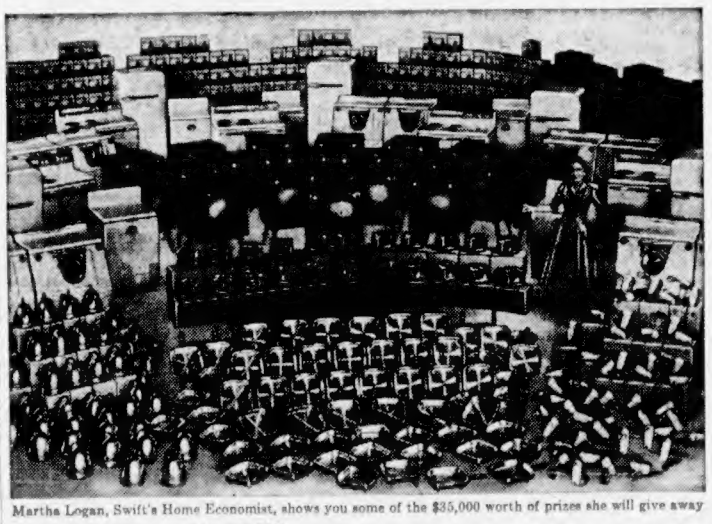

Martha Logan, Swift's Home Economist, shows you some of the $35,000 worth of prizes she will give away

Tell why you like BrownNServe ...you may win one of these prizes...

5 SETS OF KITCHEN-LAUNDRY APPLIANCES BY Westinghouse

Imagine—5 chances to win all these: a Westinghouse four burner electric range, a 10.9 cu. ft. refrigerator, a dishwasher, Laundromat and clothes dryer.

20 MIRAMAR WESTINGHOUSE TV SETS with 21" picture tube, with topline tuning, consolette styling.

50 SUNBEAM AUTOMATIC TOASTERS Drop in any kind of bread, toasts just right.

150 SUNBEAM PORTABLE MIXERS Thumb-tip control, in gleaming chromium.

300 SUNBEAM ELECTRIC FRYING PANS Water-sealed element for easy washing.

500 WESTINGHOUSE ELECTRIC KETTLES With no-drip, no-scald spout; automatic cut-off and re-set mechanism; holds 2 quarts.

NEW IDEA! 3 minute sausage *ready quick as your toast!*

SWIFT'S PREMIUM BrownNServe SAUSAGE

TO SERVE YOUR FAMILY BETTER!

READ THESE EASY RULES TO WIN

1. Complete the sentence: "I like Swift's Premium Brown 'N Serve Sausage because ....." using only 25 words or less. (For instance you could say "I like Swift's Premium Brown 'N Serve Sausage because it tastes as good", or "because it allows me to make a nourishing breakfast so quickly", or "because it doesn't shrink like ordinary sausage").

2. Cut out the yellow panel with the words "SERVE IN 3 MIN." from the front of a package of Swift's Premium Brown 'N Serve Sausage. Send it, or reasonable facsimile, with your entry, and your name and address printed to: Brown 'N Serve Contest, Box 1527, Toronto, Ontario. Remember—you can enter as often as you want.

3. Entries must be postmarked not later than April 14, 1956. Entries postmarked after that date do not qualify.

4. This contest is open to residents of Canada only.

5. This contest is not open to members of the Swift Canadian Co., Limited, or its advertising agencies, or their families or anyone directly or indirectly connected with the handling of the contest.

6. Prizes will be awarded for originality, aptness of thought, and neatness.

7. All entries become the property of the Swift Canadian Co., Limited, and cannot be returned.

8. Judges' decision is final. No correspondence can be entered into.

9. Prizes are those described above. Prize winners will be notified by mail. A complete list of winners will be mailed upon request. No person may win more than one prize in the contest.

Entry blanks with full details in the Brown 'N Serve package or obtainable from your dealer.

SWIFT CANADIAN CO., LIMITED.

STOCK-UP at S&P For the Easter WEEKEND!

Tea	Nabob, 1-lb pkt.	1.15
Pineapple Juice	Dole's, 20-oz. tins	2 for 29¢
Pickles	McLaren's Sweet Mixed, 16-oz. jar	27¢
Cherries	Aylmer, Red Pitted, 15-oz. tins	2 for 45¢
Peas	Delta Pack, choice, home style, 15-oz. tins	2 for 27¢

DELIVERY SERVICE—Just Phone 4-7181

Dried Fruit	Ambrosia, Fruit Compote, 12-oz. pkt.	25¢
Tuna	Bonita, flakes or chunks, 6-oz. tins	2 for 35¢
Pea Soup	Rabitant, 15-oz. tins	4 for 49¢
Oranges	Large Navels. Reg. 55c doz. SPECIAL	45¢

TURKEY — Fresh local Turkey, 8-10 lbs., weighed before cleaning, from Arrowsmith Farm. Per lb., 69¢

ROASTING CHICKEN — Fresh local roasting chicken, oven-ready. Special, per lb., 73¢

EASTER HAMS, COTTAGE ROLLS and PICNIC SHOULDERS! Order Today!

KEEP ON GROCERIES KEEP ON WARD

Scott and Peden LTD

FREE PARKING 4-7181 DELIVERY SERVICE

Woodward STORES (Victoria) LTD.

QUALITY... LOW PRICES... PHONE 2-7231

WOODWARD'S NO COMPARATIVE PRICE POLICY

Former Selling Prices Are Never Shown on Sale Merchandise . . . Therefore No Exaggerated Price Reductions Quoted.

"Classic" ENGLISH BONE CHINA by Foley

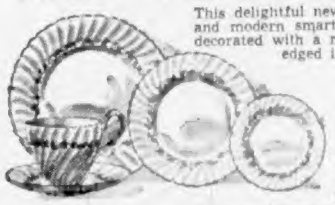

This delightful new pattern embodies both traditional styling and modern smart design. Lustrous translucent bone china decorated with a narrow blue-grey enamel border design and edged in platinum, to compliment your silverware

40-piece service for 8 persons

Easy Budget Terms Available

$59.95

Woodward's China

COLORED SLIPS — Tailored Taffeta in popular Mary Baron brand. Neatly fashioned for comfort and fit. Red, navy, white, and light blue. Sizes 32 to 38 $2.95

OPAQUE NYLON SLIPS — Soft silky slips in opaque nylon that stays white and is shadow proof, also dries quickly. Save on your ironing time too. Beautifully trimmed with nylon lace at the bodice and hem. EASTER SPECIAL $2.99

OPAQUE NYLON HALF SLIPS — Dainty style half slips, prettily trimmed with nylon lace. Shadow proof and wrinkle-resistant. SPECIAL $2.99

NYLON SPECIAL — First quality only. Sheer hosiery for the budget-wise shopper. Evening Sheers in 54 and 60-gauge. Sizes 8½ to 11. EASTER SPECIAL, pair 89¢ — 3 pair $2.59

Woodward's Lingerie

EASTER NYLONS — To please her, the perfect gift would be Woodcrest Quality Nylons. Our own brand.

SHEERS		SERVICE WEIGHT		SEAMLESS MESH, 15-denier	1.49
51-gauge, 15-denier	1.25	51-gauge, 60-denier	1.49	STRETCHEES	1.39
60-gauge, 15-denier	1.35				
66-gauge, 12-denier	1.49				

Woodward's Hosiery

ENROLL IN WOODWARD'S HOSIERY CLUB TODAY!

A WOODWARD SPECIAL

PHILLIPS CONSOLE HI-FI

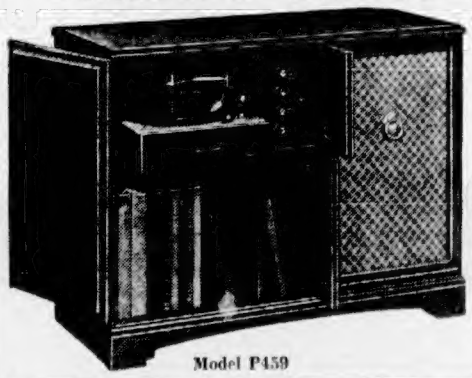

Model P459

$299.00

A Limited Quantity Available at This Price!

This wonderful low price is made possible by a quantity purchase of the Woodward Family of Stores. Truly a quality instrument in a distinctive cabinet that will give your family and friends real H-Fi reproduction and enjoyment for years to come.

Easy Credit Terms are available of 10% down and 24 months to pay.

Woodward's Hi-Fi

CLEAR-OUT VALUES

IN USED APPLIANCES . . . RADIO . . . TV . . . PIANOS

OUR COMPLETE TRADE-IN STOCK PRICED TO CLEAR

Electric Ranges as low as $66.00
Coal and Wood Ranges and Sawdust Burners, $38.00
Gas Ranges as low as $54.00
Refrigerators—Electric and Gas, as low as $56.00
Washing Machines as low as $36.00
TV Sets—Mantel and Console Types
Sewing Machines $16.00 and up
Automatic Washers
Ironers from $36.00
Radios—all types
Freezers from $138.00 up
Vacuums $8.00 up

All Items Greatly Reduced. Credit Terms Available

WOODWARD'S USED APPLIANCE CENTRE
750 PANDORA AVENUE

Woodward's Appliances

GETTING IT AT WOODWARD'S IS YOUR BEST GUARANTEE

Jillicum Outdoor

Tonight's Sale Specials

Continuous Showing From 7.15 Until 2 a.m. — Gates Open 6.30

Come Early, Stay Late

DIRK BOGARDE
KENNETH MORE
DONALD SINDEN
DONALD HOUSTON
Color by TECHNICOLOR

DOCTOR in the HOUSE

AT 7.15 and 12.15

M-G-M's AMAZING ANIMAL STAR CONQUERS DANGERS OF THE WEST

GYPSY COLT

IN EXCITING COLOR!

AT 9.10

"CONQUEST OF COCHISE"

AT 10.50

2 CARTOONS

SALE PRICE, 75c

Some of Our Delicious Food Items Also on Sale
Passes Tonight Only
Lucky Licence No. 97

Subdued 'Hoo'

Sound of Mewing Snakes Ends Londoner's Long Sulk

LONDON (AP)—Ever hear a snake meow?

A British newspaper man reports that he has, in Rhodesia, and this has made Tracy Philipps the happiest man in London. After 23 years, vindication is his.

The London Times correspondent in Rhodesia wrote a piece recently telling how he saw at close quarters a clutch of young cobras which mewed like kittens.

Philipps, who had been quietly fuming for upwards of two decades, dashed off a letter to The Times.

"In your issue of Sept. 7, 1932," he wrote, "I ventured to record an observation of mine that certain African snakes, in addition to their hiss of fear or anger, are capable of producing a prolonged and repeated high-pitched liquid note, a subdued but very clear belling 'hoo.'

"The director of the East African Agricultural Research Station, Mr. Leechman, replied to you on Sept. 12, 1932, that my statement was 'a direct challenge because all snakes known to science are unable to make any other sound than hissing or rattling.' He was therefore rather unkind about it."

The unkindness of Mr. Leechman, Philipps indicated, was such that it had silenced the Londoner ever since.

Buttressed now by the testimony of The Times man, Philipps concluded with these biting words:

"This evidence, whether 'known to science' or not, may be of interest."

And as for you, Mr. Leechman, hoo, hoo, hoo.

BUDDY ROGERS

Buddy Rogers, Star of '30s To Come Back in Western

HOLLYWOOD (UP) — Twenty-five years ago Buddy Rogers was the curly-haired handsome "America's boy friend" of the movies. Today he's back on film—but this time as a gun-totin' preacher in a western.

Movie fans remember Buddy as that perennial college boy who romped through "Wings," "My Best Girl" and "Road to Reno." Then he was the smiling leader of a dance band at college proms around the country.

Today Rogers has stepped out of stereotype to shoulder a shootin' iron and gallop over the purple sage as a fighting parson.

He hired himself for the part. Rogers decided to make four movies as an independent producer. His director asked the boss to take a role in the company's first film, "The Killer and 21 Men," starring Bob Steele and Marie Windsor.

The still youthful Rogers hasn't acted since he appeared in "Don't Trust Your Husband" with Madeline Carroll in 1951. And that was his first film in many years. Recently he's appeared on television but has by-passed movies because, he said frankly, "they seem to have forgotten me."

"After the Second World War I produced seven movies," he said as he sat in the quiet hilltop mansion where he lives with his wife, Mary Pickford. "But I'd never produce for the big studios again. It was so hectic."

Hungry Husband Puts Foot Down

PASSAIC, N.J. (UP)—An aroused father said Wednesday he dragged his wife out of bed, stepped on her face and punched his one-year-old daughter in the nose because his wife had eaten the meat balls he had planned to eat.

Andrew Nagy told court the missing meat balls "were the straw that broke the camel's back."

"But what really drove me nuts was the boarder," he said. "I'd get up in the morning and have coffee, but they would sit there having bacon and eggs. I couldn't even enjoy my television. He was always sprawled out on the couch in front of it."

Nagy was given a suspended 60-day sentence and warned to mend his ways.

Venture Into Alberta

MLA Threatened For Union Work

Frank Howard, CCF MLA for Skeena, charged yesterday that he had been threatened with arrest for attempting to organize employees of an Alberta lumber camp into the International Woodworkers of America.

Mr. Howard, an international organizer for the IWA, said he and another man, Mike Sekora, were threatened by company officials in Hinton, Alta.

Two officials appeared at a meeting being conducted by the union/men "and heaped abuse and obscene language upon the two organizers," said Mr. Howard.

Mr. Howard said he and Mr. Sekora were ordered out of the Northwest Pulp and Power Ltd. No. 2 camp. When they refused to leave, a company official was sent to get the RCMP.

There was no sign of the police when the meeting closed and it is understood that the company, if it wishes to press the matter, can lay charges against Mr. Howard and Mr. Sekora.

GREAT EXPLORER

Captain James Cook, the famous 18th century navigator, first worked as a grocer's boy in Yorkshire, England.

Showing Till Saturday!

"THE DESERT SONG"

In Technicolor
Starring
KATHRYN GRAYSON
GORDON McRAE
Selected Short Subjects
Box Office Opens 6.30
2 Complete Showings 6.50 and 9.00

FOX THEATRE

Hillside and Quadra
The Most Convenient Theatre Parking in Victoria
MONDAY and TUESDAY ONLY
"ROMEO AND JULIET"
(Russian Ballet)
In Color

STARTING TONIGHT!

London Films Presents Rex Harrison, Margaret Leighton, Kay Kendall with Cecil Parker, Nicole Maurey, George Cole in

"THE CONSTANT HUSBAND"

The hilarious story of a man who loved too many women. He went one better than Henry VIII. The spiciest comedy dish you could wish for. It will keep you laughing from start to finish—and what a finish! In Technicolor.

ADDED ATTRACTION
"MASTERY OF THE AIR"
News — Cartoon — Short Subjects
Doors at 6.30
Complete Program at 6.45 and 9.37
Feature at 7.30 and 9.12

OAK BAY

Memorial Arena Schedule

THURSDAY, MARCH 29
9.30 - 10.30—Cougars
11.30 - 1.30—Nadon
1.30 - 2.30—Beginners
5.00 - 6.30—Patch
8.00 - 10.00—Public Skating

FRIDAY, MARCH 30
ARENA CLOSED

KNOTTY PINE

A Good Place to Eat
OPEN FOR THE EASTER WEEKEND INCLUDING MONDAY
Dinner and Luncheon Served From 12 Noon to 10 P.M.
Reservations: 8-1831

ODEON the best in entertainment

HELD OVER

THE WINNER OF MORE ACADEMY AWARDS THAN ANY OTHER PICTURE THIS YEAR!

ERNEST BORGNINE

BEST ACTOR OF THE YEAR
★ BEST PICTURE OF THE YEAR
★ BEST DIRECTION OF THE YEAR
★ BEST SCREENPLAY OF THE YEAR

"MARTY"
ERNEST BORGNINE BETSY BLAIR

PLUS SPENCER TRACY
KATHARINE HEPBURN
'PAT AND MIKE'

Feature at 2.45, 6.10, 9.30
the till 2 p.m., tax included

PLAZA

BOWL

OPEN BOWLING
THURSDAY
FRIDAY
SATURDAY NIGHTS
At 9.00 P.M.—Also Every Afternoon
Enter the Easter Head and Career Pin Tournament
Starts at 1.30 p.m. Friday, March 30, Ends at 9.00 p.m., Monday, April 2
Entry Fee 50c, Plus Bowling
Plan Your Spring League
Bowling on Victoria's Cleanest and Highest Scoring Lanes
Leagues Start Week of April 23
No Pools — No Pool Room
F I V E CAPITAL CITY BOWLADROME P I N S
Yates at Vancouver St.
Reservations 4-9921

ENDS TONIGHT!

2 BIG HITS

M-G-M presents
Gregory PECK - Jane WYMAN
"THE YEARLING"
Photographed in TECHNICOLOR
AT 1.01, 4.30, 8.34

HIT NO. 2
ROBERT TAYLOR in
"BILLY THE KID"
In Color by Technicolor
AT 2.50, 7.15

CAPITAL
A Famous Players Theatre

Louis Bromfield's Pulitzer Prize Winning Novel Now

Sweeping the floodgates of emotion... shattering all barriers of race and time!

20th Century-Fox presents
the Rains of Ranchipur
Lana TURNER - Richard BURTON - Fred MacMURRAY
Joan CAULFIELD - Michael RENNIE
CinemaScope

Plus at 1.00, 4.08, 7.18
An Exciting Western Action-Filled Adventure
JOHN PAYNE in
SANTA FE PASSAGE
In Technicolor

Doors 1 p.m.
ATLAS
A FAMOUS PLAYERS THEATRE

AN EXCITING HOLIDAY SHOW STARTING FRIDAY

...THIS IS THE BOY... Who stole the General's Horse...The Matador's Cheers...And the Hearts of EVERYONE!

Walt Disney's
The Littlest Outlaw
TECHNICOLOR

Feature at 1.00, 3.46, 5.46, 7.46, 9.10

Introducing
ANDRES VELASQUEZ

FOR YOUR ADDED ENJOYMENT!
"JOHNNY APPLESEED"
WALT DISNEY'S 19 MINUTE MUSICAL CARTOON FEATURING THE TALENTS OF DENNIS DAY! FROM "MELODY TIME" IN TECHNICOLOR

CAPITAL
A Famous Players Theatre

Adults 50c to 2 p.m.
Children 20c to 5 p.m.

FATHER KNOWS BEST
...but Mother knows better!

ANOTHER RIOTOUS HIT FROM THE COMPANY THAT GAVE YOU DOCTOR AT SEA!

"Touch and Go"

A RANK ORGANIZATION PRESENTATION in Technicolor

JACK HAWKINS
MARGARET JOHNSTON
ROLAND CULVER
JOHN FRASER · JUNE THORBURN · JAMES HAYTER

STARTS TODAY

ODEON

ENDS TODAY!
ROBERT MITCHUM in
"Night of the Hunter"
See it from the beginning
At 1.31, 3.24, 5.27, 7.30, 9.33

BURT LANCASTER · ANNA MAGNANI
THE ROSE TATTOO
also starring MARISA PAVAN
Doors 1 p.m. — Feature at 1.40, 4.20, 7.00, 9.00

BEST ACTRESS OF THE YEAR IN HER ACADEMY AWARD WINNING PERFORMANCE

Dominion
A FAMOUS PLAYERS THEATRE

EXCITING RACING STORY

GLORY
MARGARET O'BRIEN
WALTER BRENNAN CHARLOTTE GREENWOOD
SUPERSCOPE
At 2.00, 4.31, 7.00, 9.31
Doors 1.00 p.m.

EXTRA! Featurette "WHITE-TAIL BUCK"
Plus CARTOON
And Times-Warner News
50c till 2, Children 20c till 5 p.m.
ENDS TODAY

Royal
A FAMOUS PLAYERS THEATRE

ON STAGE — ON STAGE
LANGHAM COURT THEATRE
"THE GIACONDA SMILE"
All This Week at 8.15 p.m. — Tickets at Kent's $1.00

HYPNOTISM
Featuring the Sensational Hypnotist from Australia
LAVALLE
With His Sensational Powers of
• MENTAL TELEPATHY
• SELF HYPNOSIS
• HYPNOTIC MEMORY
• MASS HYPNOTISM
TONIGHT AT 8 O'CLOCK
Admission $1.00
CLUB Tango
Oak Bay Theatre Bldg.
Phone 3-2390
2-0222

FAMOUS ARTISTS LTD.
• ROYAL • ONE PERF. ONLY!
TUESDAY AT 8.30
FINAL CONCERT OF THE SEASON

JAN PEERCE
The Famous Tenor of the Metropolitan Opera
Concerts - Radio - Films
TV Recordings
"His technical brilliance is matched by superb, beautiful taste"
Tickets at Kent's Music Store, 742 Fort St.
4-2921
4.05, 3.45, 2.90, 2.30, 1.75
Inc. tax

OUR SPECIAL EASTER ATTRACTION!

THEIR LATEST AND GREATEST MUSICAL COMEDY!

STARTING TOMORROW

BING CROSBY · DONALD O'CONNOR
JEANMAIRE
MITZI GAYNOR
PHIL HARRIS

Doors 1 p.m.
Feature 1.08, 3.10, 5.12, 7.14, 9.21

When these shining stars sing and dance to Cole Porter's wonderful melodies...

ANYTHING GOES

Music and Lyrics by COLE PORTER

COLOR BY TECHNICOLOR

VISTAVISION

Royal
A FAMOUS PLAYERS THEATRE

EXTRA! CARTOON and Times-Warner News

50c till 2 p.m., Children 20c till 5 p.m.

RED & WHITE Has all the foods you'll need for....

EASTER

Shop RED & WHITE for your Easter food favorites. We've everything you'll need in top quality foods to make your EASTER feast really ENJOYABLE . . . and all at prices that will S-T-R-E-T-C-H your budget. Come, See, Compare, and SAVE.

Fruit Cocktail HUNT'S, 15-oz. — 2 tins 47¢

Peaches HUNT'S, Halves or Sliced, 15-oz. — 2 tins 45¢

Tomato Juice HUNT'S, 48-oz. — 2 tins 65¢

Tomato Catsup HUNT'S, 13-oz. bottle — 25¢

Hunt's TOMATO SAUCE 8-oz. tins 2 for 23¢

Hunt's STEWED TOMATOES 15-oz. tins 2 for 39¢

Cranberry SAUCE OCEAN SPRAY 15-oz. tin 25¢

FRENCH'S PREPARED MUSTARD 9-oz. jar 17¢

Little Dipper CAKE MIX Chocolate or White Pkt. 31¢

TV Spotlight ROBERTSON'S Golden Shred MARMALADE 12-oz. jar 28¢

CROSSE & BLACKWELL DATE and NUT BREAD 8-oz. tins 2 for 47¢

LIBBY'S SPAGHETTI In Tomato Sauce with Cheese 15-oz. tins 2 for 35¢

MRS. FLEMING'S TEA BISCUIT MIX 24-oz. pkt. 29¢

BREEZE Blue or White with Free Cannon Face Cloth 5¢ off when you buy two large packets Both for 81¢

MELOGRAIN WHEAT PUFFS SHOPPING BAG Each 35¢

STOCK UP FOR THE EASTER HOLIDAY

CANNED FOODS

Kernel Corn	Green Giant, 14-oz. tins	21¢
Peas	Nabob, No. 2 Fancy, 15-oz. tins	2 for 39¢
Peas and Carrots	Nabob, 15-oz. tins	2 for 33¢
Lima Beans	Dewkist, 15-oz. tins	2 for 29¢
Asparagus Cuts	Nabob, 12-oz. tins	2 for 47¢
Beans	Nabob, Cut Green, 15-oz. tins	2 for 39¢
Apricots	Red & White, 15-oz. tins	2 for 43¢
Grapefruit Sections	Donald Duck, 15-oz. tin	19¢

DEEP BROWN BEANS Libby's, 15-oz. tins 2 for 39¢

Pears	Red & White, 15-oz. tins	2 for 47¢
Pineapple	Q.T.F., Crushed, 15-oz. tins	2 for 45¢
Pineapple	Q.T.F., Sliced, 15-oz. tin	27¢
Sockeye Salmon	Nabob, Fancy, ½'s, tin	47¢
Shrimps	Mole, Broken, 4¾-oz. tin	36¢

BUDGET SAVERS

Orange Juice	Cal Glory Valencia, 20-oz. tins	2 for 35¢
Grapefruit Juice	Nabob, 48-oz. tin	29¢
Corned Beef Loaf	Boston, 12-oz. tin	33¢

LIPTON SOUP MIX Chicken Noodle 2 pkts. 25¢

Dog or Cat Food	Rover 3 tins	29¢
Variety Squares	Dr. Ballard's, 2-lb. pkg.	35¢
Margarine	Sole 2 lbs.	61¢
Margarine	Parkay, 2-lb. carton	63¢
Crisco Shortening	1-lb. pkt.	36¢
Velveeta Cheese	Kraft, ½-lb. pkt.	32¢

INSTANT OVALTINE Chocolate or Plain, 12-oz. 83¢

HOUSECLEANING AIDS

LIQUID DETERGENT GAY, 12-oz. bottle 39¢

Spic and Span	Giant pkt.	85¢
Tide Detergent	Giant pkt.	83¢

OLD DUTCH CLEANSER Giant size 2 for 45¢

Dreft Detergent	Giant pkt.	83¢
Paste Floor Wax	Johnson's, 1-lb. tin	63¢

ZERO COLD WATER SOAP 14-oz. pkt. 98¢

Glo-Coat	Johnson's Red Band, quart	97¢
Steel Wool	Bull Dog, Medium, large pkt.	13¢
Chore Girls		2 for 25¢

HEY, KIDS! WIN A FREE C.C.M. BICYCLE. ENTER THE NABOB LABEL CONTEST TODAY — FULL PARTICULARS AT YOUR RED & WHITE STORE.

EASTER SPECIAL! McCORMICK'S COCONUT MAPLE COOKIES 20 Biscuits to Cello Pkt. Per pkt. 37¢

MAPLE LEAF Tendersweet

MAPLE LEAF **Cottage Roll** COLOR-FAST 57¢ lb.

Maple Leaf (Color-Fast) FULLY-COOKED HAMS Skinless and Shankless 69¢ lb.

FRESH FRYING CHICKEN Cello Pak 59¢ lb.

Fruits & Vegetables

FRESH ASPARAGUS	Imported, lb.	55¢
SWEET POTATOES	Imported, nice with ham, lb.	25¢
CAULIFLOWER	Imported, compact heads, lb.	29¢
CELERY	Crisp, green stalks, lb.	15¢
ONIONS	Chilean Spanish, mild flavored	2 lbs. 25¢

PRICES EFFECTIVE THURSDAY AND SATURDAY MARCH 29 AND 31

SHOP RIGHT . . SHOP RED & WHITE

RED & WHITE FOOD STORES

IT BEATS ME

By Jim Tang

DELICATE MECHANISM: Lou Fontinato earned himself quite a reputation in his first full National Hockey League season. He set a new league penalty record and got himself a lot of copy despite the fact it was, and is, the considered opinion of most hockey experts that he actually is no great shucks as a defenceman.

Lou is brash and uninhibited, which is often another way of describing a fellow who is so silly he doesn't know he is silly. In inspired moments, he'd take out after anyone, get himself a penalty, and then bring down the house with the antics which were so familiar when Lou toiled in the Western Hockey League. In New York, he was as refreshing as a three-day blizzard and his stock hit its peak when he felled the great Maurice Richard and, apparently, got away with it.

The story behind that is that Kenny Reardon, now a mellowing Montreal executive but once a fellow who would probably have carved up Fontinato in similar circumstances, appealed to Richard not to retaliate.

Reardon's pitch was that Richard had been in trouble so often that retaliation could be expensive indeed and that there was no need for him to prove his courage after 14 great NHL seasons.

The Rocket listened, but since has delighted in making Fontinato look like a novice at every opportunity. Hard enough to stop ordinarily for the league's most-experienced defencemen, Richard has really turned it on when he was on the ice with Fontinao. Time and again he left Leapin' Lou wondering where and when to leap as he tore by with the puck.

And in Montreal, Richard's highly-vocal supporters made life more miserable for Fontinato. Richard, who has always believed in the eye-for-an-eye theory must have stopped to think a bit when he read what New York hockey-writer Jim Burchard had to say after the first game of the playdowns:

"Leapin' Lou Fontinato will see little action, if any, in this second playoff installment. The Montreal fans ride Fontinato unmercifully, and he takes it to heart. Costly mistakes result, with goals for the Frenchmen. Rather than see Lou wrecked mentally, possibly for keeps, Watson will bench his sensitive, slugging defenceman."

* * *

Random Harvest

Last night's basketball farce at **Vancouver** which saw **B.C. Totems** keep possession of the ball for 11 minutes without shooting because they were faced with a zone defence is just additional proof that the sooner basketball adopts professional rules the better . . . The pros won't permit a zone defence and teams must take a shot within 24 seconds of the time they gain possession. Both rules make sense. . . Most welcome sight this week was **Ian Glenday** walking into the office, looking very much the veteran benedict, and sitting down at his desk as anxious as any real veteran for next pay-day . . . **B.C. Lions** have already sold 8,700 season tickets and have more than $225,000 in the bank with the Canadian football season still about six months away. With sale of season tickets to continue until April 2, Lions may yet surpass last year's pre-season sale of 9,965 . . . **Billy Reay** is off to eastern Canada to make his preliminary moves to get talent for next season's **Seattle Americans.** Reay believes he may lose **Guyle Fielder** or **Ed Dorohoy,** or both, in the hockey draft and he is probably right. If some other club doesn't beat them to it, **Cleveland Barons** will likely pick up Fielder. . . . **Shawinigan Falls** hockey fans certainly gave **Roger Leger** a big "night" when they honored the ex-Cougar coach. Leger received a Buick hardtop compete with everything and a lot of other gifts, while Mrs. Leger got an electric sewing machine. And there was a rocking chair, lounge robe, slippers and pipe from **Montreal Royals,** who may have been hinting a bit. . . . Also in the hockey news is **Joe Lepine,** one-time Cougar defenceman. Lepine, who was among the **Fredericton** players who refused to take part in a playoff game at **St. John,** left the Maritimes a jump or two ahead of a process-server. All the pla: 'a involved could be suspended. . . . The story on Lepine is in the current issue of **The Hockey News** and is worth reading for anyone who remembers genial Joe, as spectacular a rusher as the WHL has seen—up to the blue line. . . . **Glasgow Rangers** and **Celtic** certainly have dominated Scottish football. If Rangers win the league honors this season, as they should, it will be their 28th championship. Celtic has won 20 times and all other clubs have 18 championships between them.

* * *

GUESSING DEPARTMENT: **Detroit** to reach the Stanley Cup final tonight and **Winnipeg** to take the lead in their WHL semi-final with Calgary. Batting tverage to date: At bat 78, hits 48, percentage .615.

Leafs Stay in Stanley Cup Battle

Detroit's Metro Prystai finds the going tough as he is checked by Toronto's Rudy Migay (rear) on an attempt to beat Maple Leaf goalie Harry Lumley. Tenacious checking by the Leafs and a brilliant shot-blocking performance by Lumley stopped the Wings at Toronto Tuesday night as Leafs scored a 2-0 victory to escape elimination in the semi-final Stanley Cup playoff. However, Detroit, which took the first three games in the best-of-seven series, is a heavy choice to win at Detroit tonight and move into cup final against Montreal Canadiens.—(CPC)

Totems Win Olympic Trials As Final Game Proves Farce

VANCOUVER—British Columbia Totems beat Alberta, 62 to 42, Wednesday night to win the Canadian Olympic basketball trials, but only after officials broke up a 12-minute stall by British Columbia by threatening to disqualify both teams. The stall developed when British Columbia took a 2-0 lead in the first minute of play, then froze the ball to force Alberta to come out of a zone defence. The Alberta Towne Hallers refused to break the zone, and the British Columbia Totems refused to go into the Alberta forecourt.

After 12 minutes of having British Columbia hold the ball at centre, and Alberta refusing to break the zone, Canadian Amateur Basketball Association officials Al Irwin and Joe Polley threatened to disqualify both teams "and look elsewhere for an Olympic representative."

Coaches Lance Hudson of British Columbia and Maury Van Vliet of Alberta arrived at a "gentleman's agreement" whereby Alberta would employ the zone defence ONLY if British Columbia held less than a five-point lead. The clock was set back to the point where British Columbia had scored its first basket, and the game resumed.

British Columbia quickly forged ahead, and Alberta came out of the zone defence to play man-to-man. British Columbia went on to take a 28 to 11 halftime lead, and the outcome was never in doubt.

McLEOD BEST

John McLeod of British Columbia, who played for the University of British Columbia prior to the Olympic trials, was named the tournament's most valuable player. He scored 17 points Wednesday night to lead the Totems to victory. Bob Pickell got 15 for British Columbia, Ed Wilde buckcetted 12. Ed Lucht paced Alberta with 13 points.

A crowd of 3,700 was on hand at the University of British Columbia War Memorial gymnasium for the game.

After the game, Van Vliet said "I felt the gun at my head to go along with Hudson's deal to break up the zone." Alberta had utilized the zone defence with considerable effectiveness during the past season.

PROMISE CHANGES

The CABA officials said they were going to introduce changes in the rule book for next season which would eliminate any possible repetition of Wednesday night's display. Polley said the game was a "farce," and Irwin said "both coaches acted like a couple of kids."

Al Erwin of Montreal, secretary of the CABA, said at halftime:

"According to the rules, B.C. could have frozen the ball all night until the end of the game. But we bore down on them and finally they agreed to continue."

Basil Sands, president of the BCABA, said the situation arose over "stubbornness on the part of both coaches . . . and for my money it was the worst show of sportsmanship I've ever seen."

TO PICK TEAM

Basketball officials and the two coaches met after the game to select the personnel of the Olympic team — to be built around Totems — and said the announcement of the team will be made Thursday.

The tournament opened last Friday with four teams — the zone champions across Canada —in contention. Ontario Nortowns were eliminated first with two straight losses. Then Manitoba Buffaloes fell after a win and two losses, leaving the two westernmost teams in the running.

Alberta — Lucht 13, West 5, Rice 2, D. Macintosh 4, N. Macintosh, Newton 4, Stevenson 2, Karren 6, Kruger 2, Price 2, Jansen 2, McCallum. Total 42.

British Columbia—Bissett 11, McLeod 17, Pickel 15, Wild 12, Forsythe, Brinham, Burtwell 5, Mulhern, Stuart 2, Samarin, Ball, Brown. Total 62.

Ludwig Lightburn Upset by Morgan

CLEVELAND, O. (UP) — Young L. C. Morgan of Youngstown, Ohio, upset fourth-ranked lightweight contender Ludwig Lightburn in a rematch Wednesday night at the Cleveland Arena on an unanimous decision in a televised 10-round bout.

Lightburn, jumped from fifth to fourth rank only Tuesday, was down for a nine-count in the first round but boxed his way out of Morgan's more powerful attack.

Lightburn went down and rolled, hanging on to the ropes, in the opening round. Morgan, who lost a split decision to the British Honduras boxing veteran of 21 here last September, was floored by a clean right cross in the ninth round.

It was an "eye for an eye" fight. Both men had cut and swollen left eyes in the latter rounds and both at times had trouble finding the range in the frantic later rounds.

FAN FARE Walt Ditzen

Navy Curlers Reach Eights in Two Events

Play started yesterday at the Victoria Curling Club in the first annual RCN Pacific Command bonspiel, with 29 rinks entered in the three-event competition.

Twenty-eight games were played on four draws, bringing the primary Birks event and the secondary Victoria Curling Club event out to the eights. Play in the consolation event will start this morning and champions may be declared by tonight.

Out to the eights in the Birks event are Adams, Young; Rayson, Gray, Lovric, Oswald, Kelly and Sheppard. In the eights of the Victoria Curling Club trophy are Pilon, Fraser, Delage, Harrison, Esplen, Reid and Poole.

Yesterday's results and today's first two draw follows:

BIRKS TROPHY

Ward 10, Pilon 6.
Adams 12, Muse 3.
Young 7, Fraser 3.
Brown 12, Booth 8.
Rayson 9, Atkinson 5.
Bryan 11, Delage 8.
Roberts 12, Chambers 4.
Gray 12, Harrison 3.
Redlin 8, Esplin 6.
Lovric 13, Sanders 5.
Fee 10, Robb 3.
Oswald 10, Reid 5.
Watts 7, Poole 4.
Kelly 16, Fairbanks 4.
Adams 14, Ward 3.
Young 10, Brown 8.
Rayson 8, Bryan 6.
Gray 18, Roberts 5.
Lovric 9, Redlin 6.
Oswald 5, Fee 5.
Sheppard 13, Watts 9.

VICTORIA CURLING CLUB TROPHY

Pilon 10, Muse 3.
Fraser 13, Booth 6.
Delage 9, Atkinson 7.
Harrison 7, Chambers 5.
Esplen 10, Sanders 3.
Reid 19, Robb 1.
Poole 15, Fairbanks 2.

TODAY'S DRAWS

10.30 a.m.—Pilon vs. Fraser, Muse vs. Booth, Atkinson vs. Chambers, Sanders vs. Robb, Fairbanks vs. Ward, Brown vs. Bryan, Roberts vs. Redlin, Fee vs. Watts.

1.00 p.m.—Adams vs. Young, Rayson vs. Gray, Lovric vs. Oswald, Sheppard vs. Kelly, Delage vs. Harrison, Esplen vs. Reid.

LIONS SIGN GALIFFA

VANCOUVER (BUP) — The British Columbia Lions of the Western Interprovincial Football Union Wednesday announced the signing of quarterback Arnold Galiffa, formerly of the U.S. Military Academy (army), for a second season.

When to Fish or Hunt
SOLUNAR TABLES
by John Alden Knight

According to the Solunar Tables calculated for this area, the best times for fishing and hunting for today and tomorrow will be as follows:

TODAY			
A.M.		P.M.	
Minor	Major	Minor	Major
7.40	1.50	8.20	2.05
TOMORROW			
8.30	2.30	9.00	2.45

Major solunar periods lasting 1½ to 2 hours black type
Minor periods shorter in duration light type.

Fivepin Record Tumbles As Roofers Roll 3,888

An all-time city fivepin record was set at Gibson's Bowladrome last night by C. A. Smith Roofers of the men's commercial league. Roofers rolled a three-game team total of 3,888, 12 pins higher than the previous mark of 3,876 set by All-Stars a few years ago. Star of the record-setting effort was anchorman Bill Cool, who had a triple of 846. Cool also picked up a spare in the 10th frame after getting a headpin on the first ball. The extra points he counted made the difference between a record and a near miss.

The Roofers had games of 1,353, 1,156, and 1379 in compiling their total. Other team members and their scores are Reg Waggoner 821, Harry Cool, 738, Gordie Smith, 687, and Howie Butler, 796.

NHL To Start Final Saturday If Wings Win

MONTREAL (BUP) — The National Hockey League announced Wednesday that the first game of the Stanley Cup finals—if Detroit defeats Toronto tonight—will take place Saturday, March 31, at the Forum.

First game, Saturday, March 31, Montreal.
Second game, Tuesday, April 3, Montreal.
Third game, Thursday, April 5, Detroit.
Fourth game, Sunday, April 8, Detroit.

If an extension of the series is necessary, one game will be played in Montreal, Tuesday, April 10, and the other in Detroit, Thursday, April 12.

The final and seventh game, if necessary, will be played in Montreal Saturday, April 14.

Ontario Hockey Groups Blast NHL Tactics

TORONTO (CP) — The Ontario Minor Hockey Association and the Toronto Hockey League yesterday protested the jolting style of hockey now prevalent in the National Hockey League.

The organizations also took Jack Adams, general manager of Detroit Red Wings, to task for suggesting in a recent interview that amateur hockey in Canada should be controlled by the NHL.

The OMHA said in a press statement:

"We don't think the people of Canada . . . will ever submit to any change that will enable the professional hockey interests to take our children and teach them the ways of professional hockey as exemplified by games like those recently published.

"Look at the reports of the recent game in Detroit between Toronto Maple Leafs and Mr. Adams' Red Wings.

"Look at the pictures of players with blood streaming from their faces and reports of being out for the balance of the season with broken bones and slashed faces.

"Is this the kind of leadership Mr. Adams would provide?"

The Toronto league said it is "ridiculous" to suggest the NHL of six teams should seek to control hockey playing of 40,000 amateur players.

"What we saw portrayed on the TV screens after the second Detroit-Maple Leaf game is certainly not our idea of the type of sportsmanship or clean play we are trying to teach our youngsters."

Canucks Down Royals, Join Cougars in Final

To the surprise of very few, it will be the Vancouver Canucks against the Victoria Cougars in the playoff final of te Western Division of the Western Hockey League. Canucks made the final last night by scoring their only victory of the double round-robin series. They trimmed New Westminster Royals, 5-1, to reach the final because they scored 12 goals in their four games while Royals scored only seven.

Each club won one game, splitting their home-and-home pair. Both lost twice to the Cougars.

First game of the best-of-seven final will be at Vancouver on Friday with the second game here Saturday. Succeeding game likely will be on Tuesday, Friday and Saturday of next week; and, if needed, Tuesday and Thursday of the following week. Canucks, who won the league championship, will have the advantage of the extra home game if the series is decided in five or seven games.

FINAL STANDINGS

	GP	W	L	F	A	Pts
VICTORIA	4	4	0	12	6	8
Vancouver	4	1	3	13	11	2
New Westminster	4	1	3	7	14	2

Last night's score: Vancouver 5, New Westminster 1.
First game of best-of-seven final Friday, VICTORIA at Vancouver.

Winner of the series will then play a best-of-seven series with the winner of the Eastern Division final between Winnipeg Warriors and Calgary Stampeders, which opens in Winnipeg tonight.

EDINBURGH TROPHY

After that, the WHL survivor takes on the Quebec Hockey League playoff survivor in a best-of-nine series for possession of the Duke of Edinburgh Trophy.

Canucks, who lost three games by the odd goal in the round-robin, showed improved form and held a good edge in play throughout, outshooting the Royals 39-16.

Rookie goalkeeper Ray Mikulan, a doubtful starter before the game because of a hand injury, was in the Vancouver nets. He made three great stops in the second period as Royals made a bid to cut into a 4-0 Vancouver lead established in the first period. Some men, there was no doubt of the outcome.

RECORDS SIMILAR

Judging from game results during the season, the Canuck-Cougar final should be a dandy. Due to their two playoff victories, Cougars hold a 9-7-2 edge. The clubs broke even in 16 league games, each winning seven, with two ties.

And the scores were just as close as the final standing in season's rivalry. Cougars won once by 1-0, once by 2-1, four times by 3-2, once by 4-3, once by 5-4, and once actually had a two-goal margin, 4-2.

Canucks were a bit more decisive in their victories, game scores being 2-1, 2-0, 4-2, 4-2, 5-2, 3-0 and 7-0. The tie games were 0-0 and 2-2. Each club won five, lost two and tied one on home ice.

LINEUPS

New Westminster—Goal, Bentley; defence, Bergeron, Matthews, Tarala, Roggeveen; forwards, McNab, Adam, McLean, Middleton, Dawes, Love, Boyes, Schmautz, Fashoway.

Vancouver—Goal, Mikulan; defence, Egan, Currie, Kaiser, Hudson; forwards, Ehman, Marquess, Maloney, Lilley, Cyr, Brown, McCarthy, Ford, Kabel, Pennell.

Referee, Dallon MacArthur; linesman, Ross Vallière.

SUMMARY

FIRST PERIOD

1. Vancouver, Pennell (Marquess, Kaiser) 5.38.
2. Vancouver, McCarthy (Maloney) 13.32
3. Vancouver, Ehman (Cyr) 15.39.
4. Vancouver, Marquess (Ford) 18.42.

Penalties, Matthews 2.15, Ford 9.03.

SECOND PERIOD

No scoring.

Penalties: Kabel 6.34, Schmautz 9.27, Matthews 19.30.

THIRD PERIOD

5. New Westminster, Tarala (McLean) 9.17.
6. Vancouver, Cyr, 19.39.

No penalties.

'Gun' in Gardens

This sinister-looking character is a Toronto reporter who carried a wooden shotgun into Maple Leaf Gardens for third game of NHL playoff between Toronto and Detroit. The gag resulted from threats that Red Wing stars Ted Lindsay and Gordie Howe would be shot if they appeared on the ice. Despite extra policemen on duty, newsman Jim Hunt toted the "gun" into the arena and sat with it through the game without attracting attention. Lindsay fired the best shots, the tieing and winning ones, as Detroit won, 5-4, in overtime—(CPC).

Remember When:

Boston Bruins won their first Stanley Cup 27 years ago tonight by beating New York Rangers, 2-1, at New York, taking the best-of-three final by two straight. Bruins won the first game, 2-0, and Dr. Bill Carson was the hero of the second game when he scored the deciding goal. Bruins were cup-winners again in 1939 and 1941.

Braves Unleash 14-Hit Assault To Clip Chisox; Tigers Triumph

By THE ASSOCIATED PRESS

Milwaukee Braves, who have had more than their share of pitching troubles this spring, got the job done at the plate with a walloping 14-hit frolic that cut down Chicago White Sox and ace lefty Billy Pierce 7-4 Wednesday.

Pierce gave up four runs in the first inning on three singles, a walk and a double by Hank Aaron, who later added two singles to the attack.

The Braves, even for 18 games this spring, handed the Sox their second straight defeat and seventh in 17 games but couldn't chill Larry Doby's big bat. The ex-Cleveland outfielder kept rolling with a home run and two singles.

St. Louis Cardinals also swatted 14 hits while blasting Cincinnati Redlegs, 13-4. And Detroit Tigers, winning only their fifth decision of the spring, smacked 13 safeties—with rookie Buddy Hicks getting 6-for-6 in a 15-5 rout of Philadelphia Phillies.

Boston Red Sox also had 13 hits, including Jackie Jensen's first spring homer, while defeating Kansas City Athletics, 7-2.

Stan Musial had two singles and a two-run double to lead the Cardinals.

Bob Porterfield turned in a three-hit job over six innings for the Red Sox, who pounded the As' Alex Kellner and Bill Harrington.

Frank Thomas drove in three runs for the Pittsburgh Pirates, who pulled off a triple play and two double plays while defeating Brooklyn, 5-2.

Washington Senators, after losing six straight, peppered Bob Turley with eight hits and all their runs in a 6-4 win over the New York Yankees.

It was Turley's fourth pasting in a row, pushing his record to 29 hits, 14 runs in 20 innings. Four players were injured in the game—Yankees' Mickey Mantle, with a pulled leg muscle, and Billy Martin, with a bruised knee; and Senators' Pete Runnells, hit on the hand by a Turley pitch, and starter Hal Griggs, struck on the ankle by a line drive.

Stu Locklin hit a grand-slam homer in the seventh for the Indians and they added two more in the eighth to top the Cubs. Willie Mays and Dusty Rhodes each homered in the Giants' victory.

	R	H	E
Chicago (A) — 010 200 100—	4	8	1
Milwaukee (N) — 401 011 00x—	7	14	1

Pierce, Donovan (8) and Lollar; Buhl, Muff (8) and Crandall. Hr.—Doby (Chi.).

Brooklyn (N) — 000 020 000—	2	7	2
Pittsburgh (N) — 101 021 00x—	5	6	1

Lehman, Darnell (7) and Walker; Friend, Surkont (8) and Shepard.

Kansas City (A) — 000 001 001—	2	5	3
Boston (A) — 100 020 40x—	7	13	2

Kellner, Harrington (7) and W. Shannon; Porterfield, Hurd (7), Henry (9) and Pagliaroni. Hr.—Jensen (Bos.).

Cincinnati (N) — 000 120 100—	4	8	3
St. Louis (N) — 200 020 27x—	13	14	1

Gross, Henrichs (4), Rabe (7), Valentine (8) and Burgess; Pehoski, Schultz (8) and Sarni. Hr.—Burgess (Cin.).

Washington (A) — 004 011 000—	6	10	0
New York (A) — 000 002 110—	4	12	4

Griggs, Ramos (5) and Berberet; Turley, Garman (7) and Berra, Johnson (8). Hr., Plews (Wash.).

New York (N) — 002 013 000—	6	10	1
Baltimore (A) — 040 000 010—	5	11	0

Gomez, Margoneri (7) and Katt; Wilson, Brown (9) and Triandos. Hrs., Rhodes (N.Y.); Mays (N.Y.).

Cleveland (A) — 200 000 420—	8	11	1
Chicago (N) — 100 004 200—	7	10	1

Houtteman, Santiago (7) and Hegan; Meyer, Thorpe (7), Davis (9) and McCullough, Tappe (7). Hrs., Locklin (Cle.), Rosen (Cle.).

Detroit (A) — 002 200 022—	10	19	4
Philadelphia (N) — 000 002 102—	5	7	5

Gramith, Aker (7) and Ginsberg; Ruth (7), Lavagetto, Pierotti (7) and Lennon. Hrs. Hicks (Det.), Tuttle (Det.).

Large Entry List For Mixed 'Spiel

An unexpectedly large entry of 38 rinks will take part in the first mixed bonspiel at the Victoria Curling Club.

The end-of-the-season event, which will likely become an annual affair, will get under way at 2 tomorrow afternoon with succeeding draws at 4, 6, 8 and 10 p.m. First draw Saturday will be 6.30 p.m. with succeeding draws at 8.30 and 10.30. There will be further play Sunday and winners should be known by Monday evening.

Rinks must be composed of two men and two women with a male skip. There will be three events with each rink guaranteed a minimum of three games.

Tomorrow's first four draws follow:

2 p.m.—Pick vs. MacDonald; Gordon vs. Watson; Bill Dunstan vs. Lawson, Woodward vs. W. A. Dunstan; Eiches vs. Hole; Austin vs. Gutoski; Dysart vs. Daniel; Barclay vs. Gallaugher.

4 p.m.—Voyer vs. Joanisse, Fee vs. Shillington; Edworthy vs. Bedford; Martin vs. Sellers, Noakes vs. McKay; Madden vs. Moir; Knight vs. Earle; Boutilier vs. Walker.

8 p.m.—Periette vs. Liebel; Reith vs. Renfrew; Brown vs. Beech, winner Pick-MacDonald vs. winner Gordon-Watson; winner Bill Dunstan-Lawson vs. winner Woodward-W. A. Dunstan; winner Eiches-Hole vs. winner Austin-Gutoski; loser Pick-MacDonald vs. loser Gordon-Watson; loser Dunstan Bill-Lawson vs. loser Woodward-W. A. Dunstan.

8 p.m.—Loser Eiches-Hole vs. loser Austin-Gutoski; loser Dysart-Daniel vs. loser Barclay-Gallaugher; loser Voyer-Joanisse vs. loser Fee-Shillington; loser Edworthy-Bedford vs. loser Martin-Sellers, winner Barclay-Gallaugher vs. winner Voyer-Joanisse; winner Fee-Shillington vs winner Edworthy-Bedford; winner Martin-Sellers vs. winner Noakes-McKay; winner Madden-Moir vs. winner Knight-Earle.

'Wee Ice Mon' Accepts Berth On U.S. Team

NEW YORK (AP)—Ben Hogan, christened the "Wee Ice Mon" by Carnoustie Scots when he won the British Open championship in 1953, will make another golf foray to the British Isles this summer.

The four - time United States Open champion from Fort Worth, Tex., will represent the U.S. in the international matches at Wentworth in Surrey, England, June 24-26, the International Golf Association announced Wednesday.

These will be the fourth annual matches of the association founded by industrialist John Jay Hopkins in 1953 to promote international good will through golf.

Acceptance of Hopkins' invitation is the first solid hint that the mighty Texan is not overly serious in his announced retirement from competitive play.

Hockey Scores

MEMORIAL CUP
Regina 2, Flin Flon 3.
(Best-of-seven western semi-final tied 2-2.)
Montreal 6, Ottawa 2.
(Montreal wins best-of-three eastern semi-final 2-0.)

QUEBEC LEAGUE
Montreal 1, Quebec 2.
(Quebec leads best-of-seven semi-finals 2-1.)

ONTARIO JUNIOR A
Toronto Marlboros 2, Barrie 1.
(Marlboros lead best-of-seven final 2-0.)

MAN.-SASK. INTERMEDIATE
Minnedosa 9, Melville 3.
(Minnedosa wins best-of-final 2-1.)

O.C. RUGBY RESULTS

LONDON (Reuters) — Wednesday's Rugby Union results:
Bristol 30, Clifton 8.
Maesteg 8, Cross Keys 8 (tie).

Gibson's Bowladrome
OPEN ALLEYS
Thursday, Friday, Saturday,
9 a.m. to Midnight
Cash Prizes for High Scores

HOCKEY
AT MEMORIAL ARENA
PLAY-OFFS
SAT., MARCH 31st
8.30 P.M.
COUGARS vs. VANCOUVER
Tickets at
817 Fort St., CJVI Bldg.
On Sale Daily—9.30 to 5.15
Arena Box Office Opens Night of Game at 7.30
Adults: $1, $1.25, $1.50, $2
Children: 50c, 60c, 75c, $1

WRESTLING!
VICTORIA BALLROOM
TONIGHT AT 8.30
6-MAN BATTLE ROYAL
(6 Men in the Ring at the same time—Elimination Contest)
ADRIAN BAILLERGON — LEO NUMA
REG. PARKES — BEARCAT WRIGHT
DON KINDRED — KEN KENNETH
Tickets: Ringside $1.50, Stage $1.25, First Row Balcony $1.25
General Admission $1.00, Children 50c
On Sale at: Wagner's Newsstand, 1250 Douglas Street; Esquimalt Bowladrome, 1775 Esquimalt Road; Jerry's Newsstand, 746 Yates Street

B.C.'s Kispiox River Produces Top Rainbows in Annual Contest

NEW YORK (CP)—British Columbia's Kispiox river accounted for 12 of the 20 winning rainbow trout (western division) in Field and Stream's 1955 fishing contest.

The magazine announces a second batch of winners in its April issue. Most of the freshwater winners, including brook trout, brown trout, eastern rainbows, bass and muskies, were announced in the March issue.

A [illegible] Quebec yielded most of the winners in Atlantic salmon; the Copper river in British Columbia was the most prolific in silver salmon although the two top placers eluded it; and the Atlantic off Wedgeport, N.S., accounted for all bluefin tuna winners save one.

Most of the winners from Canadian waters were taken by American anglers. None of the winning fish came close to world record proportions.

In the western rainbow trout open division, the winner was a 32 lb. 8 oz. fish taken Sept. 6 by Charles B. Hoel of Paradise, Calif., with a seneca wobl-rite lure. The top six of these rainbows—and the 10th — came from the Kispiox, a stream that flows southeast into the Skeena river in the Cassiar district 140 miles northeast of Prince Rupert, B.C.

MORE FROM KISPIOX

Of these winners, Canadians took two. J.K. Lassen of New Hazelton, B.C., won fourth with one weighing 31 lb. 9 oz., and A.W. Garland of West Vancouver was No. 6 with a fish that weighed 28 lbs. 8 ozs.

In the fly-casting section for rainbows, the first three, plus the sixth and eighth placers, were from the Kispiox. The winner, weighing 29 lb. 2 oz., was caught Oct. 6 by George W. McLeod of Seattle with a skykomish sunrise fly. British Columbia's Bella Coola river yielded one winner in this division, a 15-pounder that won 10th place for Thomas H. Ohlin of Bellevue, Wash.

The Grand Cascapedia outdid New Brunswick's Miramichi and Restigouche and Quebec's Moisie river for Atlantic salmon honors. The Cascapedia yielded the top four and the ninth placer; the Miramichi took fifth, the Restigouche eighth, and the Moisie sixth, seventh and 10th.

The winner weighted 49 lb. 7 oz. and was taken June 16 by Mrs. W.R. Grace of Old Westbury, N.Y. on a black dose fly. A 45-pounder won second place for William B. Frothingham of Medfield, Mass.

The Grand Cascapedia rises in the Shickshock mountains in Gaspe and flows southeastward into Chaleur bay.

B.C. WINNER

British Columbia waters yielded the winner and three placers in the Chinook salmon division. The winner, a 77-pounder, was taken at Kildala, B.C., by Mrs. Margaret H. Waldo of Seattle.

Canadians fared best in silver salmon, although Americans took the two top places. The winner weighted 21 lb. 8 oz. and was taken at Neah bay, Wash., by Chester W. Milridge. No. 2 was caught in the Theil river, B.C., by Edmont B. Eggers of Cambridge, Mass. It weighed 21 lb. 4 oz.

The next eight winners came from the Copper river, also known as the Zymoetz river, which flows southward to join the Skeena about 90 miles northeast of Prince Rupert, B.C. A.S. Annette of Sandspit, Queen Charlotte islands, placed third with one weighing 21 lb. 2 oz. and his wife was in the No. 6 spot. Master David Westover of Sandspit copped one weighing 20 lb. 1 oz. for fourth. Earl McWilliams of Sandspit was fifth, John S. Carlson of Port Clements, B.C. seventh, H.J. Irwin, Sandspit, ninth and R.D. Butts, Sandspit, 10th.

In salt water divisions, Elmer Lewis of Shequandah, Ont. caught a 112-pound tarpon off Marathon, Fla., for seventh place in that species.

The winning bluefish tuna taken off Wedgeport, N.S., a 670-pounder was entered by Mrs. Henry Stern of Richmond, Va. Wedgeport catches took nine of the 10 prizes, fifth place going to a tuna caught off Monhegan island, Maine.

BILL RIGNEY

Versatility, Depth Could Make Giants Threat for National League Pennant

By CARL LUNDQUIST

PHOENIX, Ariz. (UP)—Versatility and depth could be the key words to the fortunes of the New York Giants this season.

With a new manager, Bill Rigney, and a club that seems to be fired with baseball spirit, the Giants are thinking in terms of another "miracle" or "destiny" team like those that stirred the pulses of fans in winning the 1951 and 1954 flags.

First there is an infield where things have gone so smoothly in the training camp games that no one, save veteran shortstop Alvin Dark, is sure of a regular job. Whitey Lockman figures to be the regular first baseman. But Gail Harris, up briefly last season, and rookie Bill White are batting so hard to stay with the club that one may land the post and put Whitey into left field.

SPENCER BACK

Daryl Spencer, back from military service, has been the team's hottest hitter at second and he also can play short and third. When he sat down to rest, with a temporary sore arm, Foster Castleman moved in and proved standout hand. Behind Dark at short is Ed Bressoud, a youngster hailed as perhaps the best looking rookie in Arizona. Yet he probably will be sent away so that Rigney wants him to play every day, which he can't do unless Dark weakens or gets hurt.

Hank Thompson has been adequate at third, but unless he plays like the Thompson of old Spencer might take his job away, leaving Castleman at second. Or vice versa. Rigney has worked it both ways in the camp this spring. All these youngsters have been so impressive that the veteran utility men like Wayne Terwilliger and Bobby Hofman scarcely have had a chance to play.

OUTFIELD APPEARS SET

In the outfield it seems set one way or the other. Right now it looks like Dusty Rhodes, with his hitting, has won the left field post and his fielding so far has been adequate. Willie Mays, having a fine spring as usual, is the million dollar centre fielder, and Don Mueller has right field nailed down. George Wilson, Bob Lennon, Billy Wells and Gil Coan are battling for the other spots.

The pitching has been "iffy" but Rigney thinks it could be the club's strong point. He likes Johnny Antonelli, Ruben Gomez, Allan Worthington, Don Liddle and Jim Hearn as his strongest bets for starting jobs. Steve Ridzik, who has had several strong outings, could oust Hearn, who has been hit soundly.

Hoyt Wilhelm and Mary Grissom are the top relief candidates, although Ridzik might and in that category since the ex-Philly hurler has done his best in that department so far. Wayne Mealik also looks to make the club [illegible] in camp. Pete Burnside, Ernie Broglio, Jim Constable and Joe Margoneri are likely to be sent away for more work. Rigney and the Giant brass are high on all the kid pitchers, particularly Burnside, a big guy who throws with almost as much speed as Cleveland phenom Herb Score.

Wes Westrum, who anchors the catching despite his weak hitting, has surprised the camp. His improvement at the plate [illegible] that he'll be in most of the games because he is a superior receiver to either Ray Katt or Ray Murray, the other contenders for catching jobs.

Baseball Briefs

Berra Declines Rest For Chance To Talk

BY MILTON RICHMAN

TAMPA, Fla. (UP)—Heard in the dugouts along the grapefruit circuit:

A red hot feud is brewing between White Sox manager Marty Marion and shortstop Chico Carrasquel, whom he traded off to Cleveland earlier [illegible] at Pueblo, Ariz., has already blasted his ex-manager's methods. Marion's latest reply is: "He should talk less and play shortstop a lot more."

Detroit has made a pitch to get second baseman Jack Dittmer from Milwaukee [illegible] but the Braves have regretfully notified the Tigers that [illegible] get him out of the National League.

Who will be the No. 1 hitter in baseball after Ted Williams is through? Williams himself says it'll be one of three American Leaguers. "For my money, the greatest hitter in the game for the next ten years will be either Al Kaline, Harvey Kuenn or Mickey Mantle," says Williams.

SEMI-FAST BALL

Someone asked veteran Gene Bearden of Milwaukee what he's throwing up to the plate these days. Bearden answered he was using a slider, screwball, sinker, knuckler and "semi-fast ball." And when none of these do the trick, he added: "I even throw my glove up there."

The Yankees who didn't like him when they had him are hot after southpaw Bill Wight of the Orioles. But if they can't land him, they'll take Ray Moore or Jim Wilson, neither of whom could be described as a spring chicken.

Mickey Vernon of the Red Sox is a man of few words. When first informed that he was traded by Washington to Boston during the past winter, his comment was a typically subdued: "Oh, really."

LIKES TO GOSSIP

Casey Stengel is anxious to rest Yogi Berra more but "he's getting no cooperation whatsoever from the Yankee catcher.

"Berra ain't happy unless he gets to talk to all the other batters," Stengel says. "He doesn't want to miss any of the gossip and I can't make him sit out many ball games."

Washington veteran Eddie Yost frankly feels the Senators can climb no higher than sixth this year. "We can beat Baltimore and Kansas City," he says, but I honestly don't see how we can beat any of the others."

The Cardinals have received several inquiries regarding Solly Hemus' availability for a possible trade but they don't plan to let him go until they're sure whether they'll keep rookie infielders Jackie Brandt and Don Blasingame.

Teammates who have played with him at the minors say Chico Fernandez of Brooklyn is better than any shortstop in the National League right now but [illegible].

And speaking of the minors, they claim "the guy who has really got it made" is first baseman Rocky Nelson of Montreal, who could never make the grade in the majors [illegible] with winter ball and what he earns in the International League. Nelson makes about $20,000 a year, a figure many major leaguers never reach.

Rangers in Draw

GLASGOW (Reuters) — Glasgow Rangers, Scottish League Division A leaders, drew 3-3 with the Yugoslavian side, Dynamo, in a soccer match played here Wednesday night under lights. Dynamo led 2-1 at halftime.

'Battle Royal' Set Tonight On Mat Card

There could be some hectic action at Victoria Ballroom tonight when a "battle royal" wrestling card under way at 8:30.

Six grapplers, Bearcat Wright, Ken Kenneth, Leo Numa, Don Kindred, Reg Parkes and Adrian Ballerigh will be tossed into the ring to battle for pairings in the three bouts to follow.

First two wrestlers to be pinned will meet in a 30-minute limit tussle. The next two to get flattened clash in a 15-minute semi windup match while the two survivors will tangle in the main event bout.

Wright, the towering Negro sensation from Nashville, will be making his first appearance in a Victoria ring.

Annual Easter Tourney Set Friday at Uplands

Four of last year's [illegible] will be on hand to defend their laurels Friday when the Uplands Golf Club holds its annual four-ball, best-ball Easter golf tournament.

Daryl Anderson and Fred Martin will be attempting to retain low-net honors, which they won last year with 64's, while Bob Fleming and Johnny Merriman will be gunning for a repeat in low-gross competition.

Play will be on a handicap basis, with three-quarters of the low handicap being allowed.

Draws and starting times follow:

9:00 a.m. H. Young and J. Winterstate, C. H. Little and J. Rose.
9:07 a.m. J. Fatheson and E. Horrock, C. Abbott and P. Shutter.
9:14 a.m. V. Lea and W. Luney, H. Doherty and O. Jay.
9:21 a.m. P. Jeffrey and H. Francis, L. Henderson and C. Hemby.
9:28 a.m. G. Pelow and C. Gregg, F. Bergans and R. Martinson.
9:35 a.m. W. M[illegible] and G. Bigelow, H. Henderson and D. Partridge.
9:42 a.m. K. Janes and A. Reside, V. Palmer and J. Robertson.
9:49 a.m. J. Kerr and G. Andrews, E. Heyerson and R. Hunt.
9:56 a.m. P. Morris and D. Anderson, T. G. Harris and H. V. Robertson.
10:03 a.m. J. Moore and M. [illegible], R. Spaven and H. G. MacKenzie.
10:10 a.m. H. Baker and M. Bastow, D. Dalton and W. Waterson.
10:17 a.m. G. Craven and N. Sorry, G. Lindsay and F. Lake.
10:24 a.m. [illegible] and M. Ott, H. M. Whorlow and W. Stewart.
10:31 a.m. A. McKenzie and J. Bramley, J. Stupart and J. Grove.
10:38 a.m. Starter's time.
10:45 a.m. D. Fleming and J. Merriman, J. Crawford and N. Bailey.
10:52 a.m. T. Heistermau and W. Chrystal, J. Harper and A. N. Other.
10:59 a.m. C. James and D. Brown, M. L. Olson and A. Gardner.
11:06 a.m. H. MacDonald and H. McInnes, H. C. Fox and D. Goodwin.
11:13 a.m. S. Hughes and D. Alman, J. Leach and W. Coates.
11:20 a.m. C. J. Robertson and R. Parker, N. Dixon and J. Harper.
11:27 a.m. G. Briscoe and R. Edgar, R. A. Phillips and J. Calvert.
Post-mortem will be accepted.

Hearts Defeat Raith Rovers

EDINBURGH (Reuters)—Hearts reached the Scottish Football Cup final Wednesday by defeating Raith Rovers, 3-0 at Easter Road Ground here. Hearts led, 1-0, at the half.

It was a replay of the goalless draw the teams played in the semi final last Saturday. The winner meets Celtic in the final April 21.

At Paisley, Celtic defeated St. Mirren, 2-0, in a Division A game.

The match had been scheduled for last Saturday but was postponed because Celtic was playing in the cup semi-final.

Oak Bay Junior Canadian Football Club held its first workout Monday night. Next practice for the club will be held April 9 at 7 p.m., in the Centennial Hall.

All boys interested in trying out for the club are invited to attend.

RICH BROWN SOIL
Not Screened, Contains Some Roots and Pebbles
75¢ Per Yard, in 5-Yard Loads Only
Plus Delivery Charges
ALSO 5,000 Yards CLAY FILL
Delivery Charges Only
MIDLAND CONSTRUCTION CO. LTD.
4-0431 4-0431

CASUAL COMFORT awaits at WILSON'S

Whatever you seek in sportswear . . . color, pattern, style and value, each combined with the ever present features of comfort, look to Wilson's for selection and satisfaction. Our choice of Sport Coats is most complete . . . everything is here to suit the most particular man in every way.

Highland Tweed 37.50
Harris Tweed 45.00
Shetlands 50.00
Scotch Tweeds 55.00

Slacks, Too . . . a fine display that includes English Worsteds, self-belt styles for as little as 18.50

furnishings for fun!

This Easter Weekend is the season to break out in your new sportswear from Wilson's . . . and our Men's Furnishings Department has many suggestions . . . for yourself and for gifts to special persons.

NEW STRIPED SPORTS SHIRTS
Continent-inspired shirts, long-sleeved. New dark colors from 7.95
Other Sports Shirts, from ..... 4.95 Dress Shirts, from 4.95
NECKWEAR
A complete selection, wools, from 2.00
New exclusive ties, weighted with silver water [illegible] 4.50
Ties shown and many other styles available at Wilson's
SOCKS [illegible] from pair 1.25

Hours 9 a.m. to 5.30 p.m. Wed. 9-1

W & J WILSON LIMITED
Government Street—Opposite Post Office—3-7177

Budget Plan Too

GARDEN TRASH BURNERS

Burn your rubbish any time of the year safely —easily!

Made of good quality steel drums, they'll last for years. Get yours now for Spring clean-up.

With Holes Punched 3.00
With Cleanout $4.00

Reg. 68 for low cost drum fuel makes fire a pleasure and 100% safe household items. Guaranteed to please 100% or your money back.

FREE PARKING
where you always buy for less

CAPITAL IRON & METALS LTD.
1832 Store Street
Phones 4-8441 - 4-2434

CAR FINANCE
4¾%
18 Months $1000.00—$71.25
PHONE 2-4753
COOPER REALTY & INSURANCE LTD.
511 Bank of Toronto Bldg.

MORRISON'S is WIDE OPEN for trading on CHEVROLET

NOW! Elbow-room for DEALING on the car that's most APPEALING!

Our used car lot is clean! We're in a beautiful condition to offer you TOP TRADE-IN ALLOWANCES for your car NOW on the brazing new 1956 CHEVROLET. Jump to this advantage now!

VICTORIA'S BUSIEST DEALER Phone 3-1106
Morrison CHEVROLET OLDSMOBILE LTD.
Yates at Quadra
Formerly Wilson Motors Ltd.

STYLE-WISE SPRING-WISE

SPORT COATS
We offer an exceptionally large variety in new spring weaves, tweeds and worsteds, finest wools and sturdy weaves. Choose a comfortable sport coat and slacks for the spring season. Sizes 35 to 46.
From $25.00

SLACKS
A terrific selection in every type of slacks for casual wear, including popular plaids and the all season favorite—pure wool worsted. Sizes 28 to 38. From $14.50

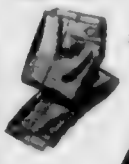

See the New Satin-Face Venetian Cloth Slacks at $16.95

"It's Les—for Smart Clothes"

at Les Palmer LIMITED
714 VIEW ST.—Just up from Douglas

Two ways we serve you...

1 First—with these sparkling Princeton Beers: High Life, a real lively light refreshment, Royal Export, a full-flavored rich malt beer, and our distinctive, mellow Old Dublin Ale.

Try all three soon! They're increasing in popularity at an amazing rate . . . a sure sign of top quality products.

2 The friendly drivers of our "White Cross Fleet," all trained in first aid, are always ready and properly equipped to be of service to you, day or night, along the highways of B.C.

High Life (Pilsner) Royal Export (Malt) Old Dublin Ale
PRINCETON BREWING COMPANY LTD.

PB 56-3

This advertisement is not published or displayed by the Liquor Control Board or by the Government of British Columbia.

Stock Quotations-Market Reports

Toronto Mines

Sales		High	Low	Close
10700	Acadia Uran	19	17	19
1000	Akaitcho Yk	-		53
50	Algom Uran			174
8000	Am Nepheline	215	205	210
7040	[illegible]	300	300	300
	Anglo-Huron			11b
15550	Anglo-Rouyn	160	153	159
3800	Ascot Metals			39
13500	Aumaque	20½	20	25
	Author			230c
7800	Bagamac	12½	12	12½
1500	Barnat			70
1749	Beaver	265	251	260
[illegible]	[illegible]	[illegible]	[illegible]	[illegible]
8800	Base Metals	44	43	43
13000	Bidgo Uran	40	37	37
1800	[illegible] Exp	205	181	195
900	Beaver Lodge			48
24750	[illegible]	20	190	194
134350	Bousan	340	320	340
3584	Bevcon	45½	43	45
1575	Bircroft	245	240	245
3100	Bobjo	38	37	37
2600	Bonville	13	11½	11½
14464	Bouzan	15	14½	15
400	Bra. Ind			900
28000	Bralorne Reef	197	180	195
17605	Brunston	24	22	23
600	Bryan M & S	-		13
5200	Buffalo Con			26
15000	Bunker Hills	15½	14	14
14000	Can Flin Flon	28	26	26
2201	Camp Con	27½	27½	27½
	Campbell R L			700c
400	Can Malartic			55
9500	Can Me	245	235	240
2070	CanmarAsb	10½	10½	10½
130	Castle Trethi			415
	Central Exp.	--	--	320c
8600	Central Pat	160	151	155
2300	Chibougamau	500	535	565
2000	Chesterville			61
6000	Chibougamau Exp	147	132	145
[illegible]	[illegible]	156	155	156
14000	Chib Keyrand	85	80	85
153650	Coldstream	180	175	180
2000	Cochenour Wills	77½	77	77
700	Colonial	275	265	275
7200	Conro	36	35	36
4400	Cons Astoria	31	30½	31
2815	Con Denison	950	940	950
1100	Con Disc Yk	250	240	245
[illegible]	[illegible]	160	160	165
104400	Con Halliwell	285	265	275
[illegible]	[illegible]			500
8000	Con Morrison	82	79½	82
1000	Con Mosher	82	80	82
8233	Con Nicholson	37	35	36
10511	Con Northland	160	154	160
26000	Con Orlac	17	16	16
28600	Con Thor Mines	48	45	48
7150	Con Sudbury	510	505	505
455	Con Strelley	38½	35½	36
1100	Consواست Exp.	810	800	800
81137	Copper Cliff	850	835	845
24000	Copper Crest	270	251	251
2100	Cruise Lead	140	138	138
17200	[illegible]	30	26	30
	Delnite			40c
275100	Duvan	244	218	215
[illegible]	[illegible]			15½
180	Dom Magnes			17
9500	Dyno	144	138	140
27100	Eldorado	180	146	170
700	East Malartic	213	210	210
1732	East Smelting	560	545	560
975	East Sullivan	630	620	625
8850	Eastern Metals	78	76	78
6215	Eldor	48	47½	48
61800	Eureka Corp	366	360	364
930	Falconbridge	38½	37½	38½
3700	Fronsiaker	640	630	630
4150	Faraday	145	151	184
4761	Geco	32½	31½	32½
6000	Geneva Lake	14	13	13
100	Giant Yk			560
16124	Glenn Uran	135	130	135
[illegible]	God's Lake	52	50	52
[illegible]	Goldale	42	38	38
6000	Goldcrest	27	25½	27
650	Gdn Manitou	320	320	320
2700	Goldfields Dr			27
31.00	Graham Rouy.	33½	31	32
10100	Grandoro	46	43	46
2000	Granduc	715	700	700
2200	Gunnar Gold	17½	17½	17½
	Hallnor	--	--	330c
4000	Hard Rock	15½	14½	15½
4700	Headway	132	120	126
61500	Heath	18	18	19
174	Hollinger			28½
8450	Hoyle	850	820	850
530	Hudson Bay	69½	68	69½
11500	Hugh-Pam	66	63	65
2000	Inspiration	123	120	123
28600	Indian Lake	49½	47	49
8000	Inter-Quebec	110	108	113
8200	Jonsmith	33	30	33
300	Kerr Addison	17½	17½	17½
1700	Keyboweno	11	10½	10½

Toronto Oils

Sales		High	Low	Close
2930	Acme			12
[illegible]	[illegible]	60	60½	60
77127	American Leduc	123	117	121
1000	Anchor			13
63954	Anglo American	16	15	16
6485	Bailey Selburn	11½	11	11½
7000	Banff Oils	235	235	232
700	Bata Pete			17
1000	Baltaman	130	130	130
8100	Britalta	350	330	345
600	Calgary & Edm	27½	27½	27½
10400	Canorth	38	37	38
300	Calvan [illegible]			530
1600	Can Oil Lands	260	250	260
8433	Can Admiral	55	49	55
750	Can Collieries	11	10½	11
1665	Can Atlantic	710	695	710
64625	Can Dominion	545	490	540
1500	Can Homestead	210	200	210
414	Can Oil			26
4613	Can Pipeline	300	291	298
100	Can Wildcats			350
24023	Central Leduc	370	335	355
19885	Chamberlain	33	28	30
1000	Charter Oils	308	302	303
450	Commonwealth			71c
3500	Cons Allanree			20
38114	Cons Mercury	355	333	355
8095	Cons Peak	14½	12	14½
21050	De Rio	290	275	280
[illegible]	Devon Leduc	191	184	
[illegible]	Dome Western	870	850	870
58370	Duvex	37½	36	37
2220	Fargo Oil	221	215	217
400	General Pete			630
1600	General Pete A	615	600	600
385	Great Plains	450	440	440
4200	Great B Green	070	060	060
400	Gridoil	10½	10	10½
26100	High Crest	40	38	40
9500	Highwood Sarcee	36	33	33
200	Hi Tower	--	-	8½

Sales		High	Low	Close
638	Home Oil A	15½	15	15
990	Home Oil B	16	14½	16
[illegible]	[illegible]	11½	11	11
1530	Inter-Prov Pipe	36	35½	35½
1000	Jupiter	242	235	242
86450	Kirst	248	233	235
11225	Liberal	325	315	320
24500	Long Island	18½	16	18
3000	Marigold	34	33	33
5139	[illegible]	31½	30½	31½
3000	Mid Continent	88	82	82
900	Mid Western	425	400	425
5400	National	695	670	675
22623	New Bristol	205	185	200
7800	New Brit Dom	270	250	270
5700	New Gas	102	100	100
5300	New Superior	274	260	268
61150	[illegible]	78	70	78
15	North Star	245	238	245
5600	Okalta	245	235	245
5845	Pacific Pete	14½	14	14½
6200	Pan Western	34	33	33
900	Peruvian Oil			220
4100	Petrol O & G	148	140	145
1100	Pender			63
1100	[illegible]	13	13½	13½
3350	Royalite	15½	13½	13½
2350	Royalite	15½	15	15½
21000	Sapphire	[illegible]	325	350
[illegible]	[illegible]	245	235	238
7870	Security Pete	212	205	215
1000	[illegible]			35
50000	[illegible]	43	38	41
2200	Stanwell	70½	70	70
10238	Trans Empire	220	200	220
6000	Trans Era			39
735	Trans Mountain	51½	50½	51
9228	Triad	825	805	825
30065	United	260	254	255
8500	Wilrich	46	45	46
8000	Yankee Canuck	18½	17½	17½
18500	Perthfinder	94	90	92

Montreal-Toronto Industrials

	Bid	Asked
Abitibi com	39½	39½
Abitibi pfd	25	25½
Acadia Atlc	11½	11½
Do A	23	24
Alcoma Sti	119½	116
Aluminium	119	113¾
Do 4 pf	52	52½
Ang Or Prop	48	50
Do pfd	43½	44½
Ang Mid Dn	13½	13½
Argus Corp	23¾	23½
Do pfd	58	57
Asbestos Cor	44	44½
Atlas Steel	21	23½
Bathurst A	62	61½
Bevcon Reng	7	7½
Bell Tele	58	56½
Brazilian Tra	4½	4½
B A Oil	72½	73
BCE Ltd. pfd	68	68½
Do 4½ pf	48	48½
Do 4 pf	50½	50½
Do 4½ pf	52	52½
BC Forest P	18½	19
BC Packer A	15	15½
Do B	12½	13
BC Power	40½	40½
[illegible]	69½	70
Brown Co	24	22½
Building Prs	31½	31½
Burlington R	29	29½
Burnside Co	12½	12½
C & D Paper	24	24½
Can Cement	32½	33
Do pfd	30	30½
Ca Iron Pds	36	36½
Ca Parker A	40	41
Do B	36	34½
Cda Permit	91	94
Cda Steam	30	33
Do pfd	12½	13
Cdn Brew	30½	31
Do pfd	34½	31½
Cn Canners	36½	37
Cn Celanese	39½	38
Do 1.75 pfd	34	36
Cdn C & Oil	16½	11
Cdn D & D	24	24
Cdn Gen Inst	30½	30½
Cdn Indus	11½	12
Cdn Locs	23	24
Cdn Marconi	3½	3½
[illegible]	35½	35½
Cdn Pet pfd	25	26
CPR	15	15½
Cdn Vickers	24	25½
Chrysler	75½	77
Corkshutt P	67	71
Con M & S	35½	34
Con Paper	39	38½
Crushrs Cos	31½	32
Crown A	19	17½

	Bid	Asked
Do B	16½	17
Crow Zeller	64½	65
Dist Seagrm	38½	36½
Dom Bridge	33½	34
[illegible]	33	33½
[illegible]	102	
Dom Mag	16½	17
Dom Stl & Cl	22½	22½
Dom Stores	15½	15½
Dm Tar C	14	15½
Dm Textile	8½	8½
Dow Brew	34½	35
Du Pont	27	27½
Eddy Paper	60	60
Famous Plr	30	30½
Fanny Farm	24½	25½
Federal Grn	34½	35
Ford A	130	131
Foundation	27	29½
Fraser Co	35	35½
Gen Bakeries Pf	28½	30
Gen Dyn	62½	66
GM	47	47½
Gen Mt Wrs	10½	10½
Geotrex T	162	168
Gt Lk Ppr	53	54
Gt W Chal A	9½	10
Do B	9½	9½
Greyhound L A	64½	
Hamilts Cat	15	17
Hind Dauch	16	16½
Hayes Stl	31½	32½
Herd Smith	41	45
Imp Oil	46½	47
Imp Tobac	12	12½
Do pfd	6½	7
Int Accept	82½	86½
Int Bronze	8	11
Do pfd	24	34
Int Metal A	35	35½
Int Nickel	92½	92½
Int Paper	130	132
Int Pet	34½	34½
Int Utils	44	46
Kelvinator	16	14½
Lahalte	23	21½
Lang	18	18½
Loblaw A	45½	34½
Do B	91	92
Loew Ltd	7	7½
Mc & Bl B	46½	47
Mtl L Mill	91½	91½
Massey H	8½	9½
Do pfd	109	115½
Maxwell	9	6½
Mitchell Pr	40	49
Do pfd		98½
Molr Mills	19	20
Mtln Brew	470	475
Mdrn Cntnrs	18	10½
M & O Paper	68½	
Molson A	23	
Do B	26½	26½

	Bid	Asked
Mon Knit	6½	7
Mont Loco	17½	18
Moore Corp	48½	48½
Nat Drg	11½	12
Do pfd	12	13½
Nat Grocs	23½	
Nat Hom A	435	
Do B	5	5½
Nat Stl Car	31½	32
Nlag Wr Wks	46	49
Ogilvie Flr	48	48½
Ont Steel	25	25½
Orange Cr	390	450
Page Hers	65	65½
Penmans		33
Powell River	48½	50
Power Corp	57½	58
Price Bros	37½	38
Price Brs	62	62½
Rexall Drug A	17½	18
Do B		424
Russell Ind	13½	14½
St Lawr Cpn	86½	89
Shawinigan	76½	77
Sicks Br	27	28
Do VT	37	38½
Sivr Dra A	13	11½
Simpsons	29	30½
Southam	48½	
Stand Pave	10½	10½
Stedman	22	22½
Steel Canada	76	76½
Supertest Cm	48	49
Tamblyn	47½	42½
Taylor Pearson	9½	
Do pfd	10½	10½
To To Tailrs	11	11½
Tndrs Pln A	42½	43
Do B	42½	43
Union Gas	48½	48
Unid Crp A	30½	30½
Do B	21	21½
United Fi A	61	
Do B	31½	
United Steel	16	17
Hiram Walk	72½	74
Wstnd Lum	20½	20½
W Can Brew	35	35½
West Grocs	130	
Do A		18
Gen Textile A	20	18
Do B	29½	30
Do pfd	101½	102
York Knt A	175	200
Zellers		26
BANKS		
Montreal	52	52½
Nova Scotia	68	67
Commerce	55½	56
Imperial		56½
Tor-Dom	50½	51
Royal	64½	65½

New York Market

	Close
Allied Chemical	121½
ATT	164
Am Gas Elec	36½
Am Can	46
Am Smelt	56½
Am Tobac	72½
Anaconda Cop	60½
Atchison	140
Atl Coal Line	54
[illegible]	48½
Bethlehem Steel	101½
Boeing	80
[illegible]	35½
Canadian Pacific	15½
Cleveland Elec.	40½
Chrysler	76½
Columbia Gas	10
Con Edison	48½
C&O RR	60½
Detroit Edison	80
Douglas Aircraft	84½
Dupont	238
Delaware & Hudson	32½
Dist Kodak	28½
Ford	60½
General Electric	63½

	Close
General Foods	87
General Motors	47½
Goodyear	72½
Great Northern	44½
Gulf Oil	100½
Homestake Mining	[illegible]
Houston L & P	30
Int T & T	33½
International	16½
Inter Bus Mach	400
International Nickel	52½
Johns Man	50½
Kennecott Cop.	130½
Lockheed	47½
National Distillers	34
Mont Ward	66½
New Haven	23
New York Central	44
Niagara Power	12½
Norfolk Western	60
Northern Pacific	67½
Paramount	32½
Procter Gamble	106½
Rock Island	41½
Safeway	34½
Ohio Oil	43½
Par Gas-Elec	8½

	Close
Penn Railway	24½
Peoples Gas	154½
Philad Elec	40
[illegible]	34½
Radio Corp	48½
Republic Steel	49½
Royal Dutch	46
Sears Roebuck	[illegible]
Schenley Distillers	30½
Shell Oil	46
Sinclair Oil	42½
Sperry	38½
Stand California	103½
Stand Oil NJ	80½
Studebaker	8½
Texas Corporation	131½
[illegible]	38½
Union Carbide	131
United Aircraft	72½
US Rubber	50
US Steel	48½
Universal Pictures	23½
Warner Bros	20½
Westinghouse	36½
Woolworth	45
Zenith	172
Wilson Co	15½

The above stock quotations are supplied by James Richardson & Sons, Ragar Investments Ltd., Hugh Mackay & Co., Canadian Investment Dealers' Association, A. E. Ames & Co. and T. M. Burns & Co.

Closing Averages

DOW JONES:

30 Industrials	510.25, up 1.57
20 Rails	170.32, up 0.15
15 Utilities	67.32, up 0.06
65 Stocks	180.44, up 0.37

Shares: 2,610,000.

TORONTO:

Industrials	479.40, up 0.83
Golds	88.68, off 0.11
[illegible]	217.[illegible], off 0.04
Western Oils	151.13, up 2.74

Shares: 3,847,000

MONTREAL:

Industrials	322.00, up 1.10
Utilities	137.10, unchd.
Golds	85.59, off 0.24
Pulp, Papers	153.49, up 1.22

Shares: 1,677,400.

VANCOUVER:

Golds	42.85, up .15
Base Metals	173.37, up 3.17
[illegible]	393.46, up 2.35

Today's Dollar

MONTREAL	Close	
U.S. dollar	99⅞	+ 1-32
Pound sterling	2 80⅝	Unch
NEW YORK		
Canadian dollar	1 00⅛	Unch
Pound sterling	2 80[illegible]	— 1-16

Grain Prices

WINNIPEG (CP) — Trading was dull on the Winnipeg grain exchange. Commercial demand was less aggressive.

There were good domestic shipping purchases in oats and barley and evidence of export interest in barley.

Oats—	Open	High	Low	Close
May	83½	84	83½	83½
July	76½	76½	76½	76½
October	72½	72½	72½	72½
Rye—				
May	125½	125½	124½	125½
July	122½	122½	121½	122½
October	119½	120	118½	119½
Barley—				
May	114½	114½	113½	114½
July	107½	107½	107½	107½
October	102	102½	101½	102½
Flax—				
May	416	418½	412	412
July	406½	406½	402½	402½
October	361½	364½	362½	363½

Cash Grain Close

Oats 2 cw 89½.
Barley 1 cw 6 row 115½.
Rye 2 cw 128. track 125½.
Flax 3 cw 408 track 411.

Prices for Class Two wheat for export to countries outside IWA: 1 Nor 1 [illegible] 2 1 71½, 3 1 68½, 4 1 58, 5 1 32. 6 1 28. 1 durum 2 54, 2 2 50, 3 2 44. IWA and domestic prices 1 [illegible] 2 [illegible] 3 1 71½, 3 1 68½, 4 1 58½, 5 1 32. 6 1 28. 1 durum 2 54½, 2 2 50½, 3 2 01½.

CHICAGO (AP) — Dust storms in the winter wheat [illegible] created a demand for new crop wheat futures on the board of trade.

Wheat—	Open	High	Low	Close
May	227½	227½	223	226½
July	208½	208½	206½	208
September	211	211½	209½	210½
Corn				
May	146½	146½	139½	140
July	143	144	143	143½
September	142½	144½	142½	144
Oats				
May	65	65	64½	64½
July	65½	65½	65	65½
September	66½	66½	66	66½
Rye—				
May	131½	132½	131½	131½
July	129½	132½	128½	128½
September	129½	129½	128½	129
Soybeans—				
May	266½	268½	265½	267
July	[illegible]	271½	269	270½
September	249½	251	249½	249½

Dividends Declared

Dominion Bridge, 10 cents payable May 25, record April 26 ad April 24.

Crown Cork and Seal, 50 cents payable May 15 record April 16 ad April 12.

American Nepheline, 2 cents payable April 26 record April 12 ad April 10.

Lewis Bros., 15 cents payable April [illegible] record March 30 ad March 27.

Dominion Engineering Works, 50 cents plus 20 cents payable May 10, record April 30 ad April 26.

Canadian Oil Companies, 15 cents payable May 15 record April 23 ad April 19.

Schenley Distilleries 25 cents payable May 10 record April 20 ad April 16.

Shawinigan W and P, 65 cents payable May 24 record April 12 ad April 11.

Canadian Fairbanks Morse, pfd $1.50 payable April 10 record April 5 ad April [illegible].

Bathurst P and P A 75 cents payable June 1, record May 4 ad May 2.

Egg Market

	Producer	Wholesale
Grade A large	48c	53c
Grade A medium	46c	50c
Grade A small	43c	33c
Grade B	30c	40c

Complete Vancouver Trading

OILS

Sales		High	Low	Close
2000	Basco Pete			56
5000	Blue Crown	14	12	14
1500	Britalta Pete	350	340	345
5000	British Pete	5½	4	4
2000	Cdn Atlantic	710	690	710
100	Central Leduc			365
500	Chamberlain			32
1400	Charter Oil			304
1050	[illegible]	285	280	285
400	Fargo	220	215	220
1121	Futurity	38	35	38
1000	Hargal Oil			5½
1800	Highwood Sar	35	34½	35
1000	Long Island			18
3000	McChlin	32	29	32
2325	New Go Exp	-	-	190
200	New Superior			275
200	Okalta	--	--	240
225	Pacific Pete			18½
250	Pathfinder			88
600	Peace River	918	910	913
1000	Royal Canadian			10½
4871	[illegible]	36	32	36
4300	[illegible]	280	252	260
1000	Vanalta			21
22800	Vantar Exp	96	90	96
20300	Yankee Princess	68	61	68
	MINES			
8600	Amer Standard			18
3200	Beaver Lodge	50	47	47
2100	Bath Cooper	130	128	128
800	Brainerd			555
600	Cdn Chalmers			10½
5400	Canam Cop	171	170	170
700	Cariboo Gold			75
2000	Cowichan Cpr	270	250	260
3000	[illegible]			8
3100	Giant Mascot	[illegible]	90	90
1000	Kootenay Metals			4
12750	Mid W Copper	[illegible]	104	105
19147	Jackson Basin	40	37	40

Sales		High	Low	Close
2500	Nat Exp	90	88	88
12500	N W Ventures	30	28	30
3000	Pacific Nickel	35	34½	34
100	Pioneer Gold			185
12000	Riverside Border	15	13½	15
4200	Quatsino Copper	53	51	53
1500	Red Hawk			4½
100	Reeves McDon			240
4700	Rexmount Pr	--	--	168
25	Silbak Premier			15
1000	Silver Ridge	--	--	30
5000	Sol Valley			3
50	Sun Laidlaw			75
132	Tonsina	75	70	75
2000	Vanando			4½
4500	W Pollajh			3
	INDUSTRIALS			
100	Alta Dist			185
2310	Alta Dist V.T.	100	155	100
21	Bid Feedlot A			90
700	B C For Prods	--		14
345	B C Power			60
55	B C Telephone	--	--	50
200	B C Turf			97
330	Capital Estates	--		516
40	Can M A S			36½
4050	Island N Gas	415	395	415
175	Interior Brew			510
1100	Lucky Lager	495	480	485
250	New Pacific			16
500	Okanagan Tel			11
50	Power River	--	—	88
500	Sun Pub Ind	--		8
165	Western Paper B			29
500	W Can Breweries			35
200	W Pirelli	25½	25½	25
	CURB			
4300	Duvan	240	220	232
100	Dr or Leduc			190
8000	Trend	19	18	19
2000	Aurum			15
1000	Surety			173
100	Cassiar Asbes	—	—	1050

Unlisted and Miscellaneous

VANCOUVER		Asked
Alliance	1½	3
Arrow	1½	3
Alta Central	44	
Anawon		18
[illegible]		1
Bluebird	3½	4
[illegible]		2
[illegible]		7
Bethanalde	23	24
[illegible]	2	3
Cassiar Cons	31	38
Cassiar Asbestos	6	8
Copper Ridge	10	
Clear Creek		90
Crown Silver	6	8
George Cop	70	75
[illegible]	8	9
Hedley Yun	2	3
[illegible]	7	8
Mahood	61	65
North Lodge	30	37
Midland	6½	8
New Welling	20	27
Royal Arch	3½	
Rice Copper	17	18
Sarbin	16	17
Selmont	11	13
Silver H	17	19
Skeena Prosper	43	48
Stocks R M		4
Smith Pete	1	
Tribune	17	19
Venture Tung	4	
West [illegible]	57	60

TORONTO		Asked
Woodward	15	16
Yreka	240	260
Anacon	18	23
[illegible]	10	12
Aner	40	54
Arno	25	
Bellavista	23	25
Bonanza	12	17
Can Silver Ind	15	18
Chalkyl Uni	14	16
Cbr Resources	15	20
Cliz	10	14
Donacha	13	15
Checkingstone	25	30
Copper Ridge	8½	11
Delmico	21	23
Fleetwood	23	37
Goldmaque	8	12
Lake Emerald	14	15
Latum	13	18
Lynchite	47	52
Manitoba	23	28
Marcon	29	34
Mo Amulet	37	47
Quinette	270	[illegible]
Quand	9	11
Rainbow Hill	16	17
Rainbow	42	45
Rexspar	210	225
Rayne	17	21
Stanleigh	17	19
Tiger Ridge	26	34
Tower	19	21
Trooper	17	19
Werner Lake	35	39

MUTUAL FUND		Asked
A Canadian	328	358
A Canadian	49c	57
Inv Dutch	104	1125
Canefund	1220	1 [illegible]
Comm Intl	870	912
Fed of Cda	600	659
Rel [illegible]	441	481
Bpo Income	447	451
Bpo Growth	384	420
Bpo Amer	652	698
Bpo Equity	3461	3 30
Growth Oil	904	1047
Mutual Acc	687	712
Mutual Inc	339	365
Trans Cda	903	942
Grouped Inc	406	444
MISCELLANEOUS		
Ang C Tel A	29	31
pfd	40	00½
B C Sugar	38½	3
Tel pfd	6	117
[illegible]	4½	104
[illegible]	4½	101½
[illegible]	4½	100½
Cdn Pr Jute		96
Can Dis pfd		107
Dover Indus	19	21
G Lakes Pow	23	24
Hudsons Bay	75	79
Stand Fdr	40	
New Realty	48	50
Taylor C	193	192
Okanag Mill	300	305

Under Tax Handicap

Canadian Oil Men Resentful

By HARRY YOUNG
Colonist Business Editor

Canadian oil companies are smouldering with resentment at the treatment they are receiving from the federal government.

All they ask is that they should have the same tax privileges as are enjoyed by United States companies in their Canadian explorations.

The situation was pinpointed yesterday by W. Harold Rea, president of Canadian Oil Companies Ltd., one of Canada's largest.

Mr. Rea claims that the Canadian tax structure gives non-Canadians distinct competitive advantage in Canada's own fields.

In Canada costs of most oil leases and reservations which prove unproductive cannot be applied against revenue for tax purposes. On the other hand, American companies can charge off such heavy costs under their own tax structure.

"We risk and lose 100 cents on every dollar of unproductive acreage, while U.S. companies risk only the net cost after deducting income tax," said Mr. Rea.

Mr. Rea pointed out that Canadian crude must compete with foreign crude but that it was at a disadvantage in such competition if it was developed and produced in a tax climate less favorable than in other countries.

The government's attitude in penalizing Canadian oil companies seems to be as determined as ever. Finance Minister Harris, smarting under a Supreme Court decision in favor of the Home Oil Company in relation to tax deductions on dry holes, is propos

Three-Man Body

Vancouver Council Favors Changes

VANCOUVER (CP) — Members of the city council Wednesday voted 5 to 2 in favor of a referendum [illegible] as an alternative to the present form of city government.

A suggestion that the city be [illegible] was opposed by Mayor Fred Hume and seven aldermen.

After hearing 90 minutes on the proposal which [illegible] the $2,000,000 Pacific Air [illegible] Services report [illegible] council [illegible] in favor of the proposed three man commission.

One would elect boosting powers of the present general [illegible] spend [illegible] of [illegible] It would give the city [illegible] over virtually all routine matters other than [illegible]

The other would be appointed [illegible] a "strong-mayor" executive [illegible] with an administrative [illegible] and handling the city [illegible] and city engineer.

Mother of Accused Killer Collapses in Witness Box

VANCOUVER (CP) — The mother of a youth accused of murder collapsed in the witness box Wednesday after she supported doctors' testimony on her son's history of mental illness.

The inquest into the death of Ronald [illegible] Dingman, 29, [illegible] was adjourned by coroner Glen McDonald.

Ronald Clifford Dingman, 18, is accused of murdering Buchateau in a beer parlor stabbing Saturday.

Dingman, sitting handcuffed between two constables, made no move when his mother suddenly collapsed.

Earlier Dr. Gordon H. Stevenson testified Dingman was admitted to a psychiatric clinic Dec. 15, 1954, with a "severe mental illness."

[illegible] reading the inquiry jury that her son had once attacked her daughter's child and smashed his own record player and a number of records.

Dr. Stevenson said Dingman was treated for three months for schizophrenia and discharged March 3, 1955, after showing signs of considerable improvement.

He said it would be surprising to see a recurrence of Dingman's type of illness.

CPA To Double Polar Flights

VANCOUVER (BUP) — Canadian Pacific Airlines will step up its polar-route flights from one to two a week effective April 1.

A CPA official said, "We haven't really started to scratch the surface of the traffic potential of this route." Advance bookings for April and May total more than 500 seats.

EDIBLE PEST

Coconut beetles which damage young coconut trees in the east are sometimes crossed and eaten by lobsters.

East Sooke Mail To Be Stepped Up

Rural mail delivery to the East Sooke area on Victoria RR 1, will be stepped up to a daily, except Sunday, service instead of the present three-day-a-week schedule, post office officials said yesterday.

Before you say
SCOTCH
SAY
"DEWAR'S"
"it never varies"
BBK
This advertisement is not published or displayed by the Liquor Control Board or by the Government of British Columbia.

New Way Relieves Arthritic, Rheumatic Pain Without Pills

Greaseless, odorless cream penetrates deep, speeds flow of fresh, rich blood into sore areas, helps drive away pain-causing pressure.

Toronto, Ont. (Special)—Science has now developed an odorless, greaseless cream that acts in a new way to bring hours and hours of relief from pains of arthritis and rheumatism without the need of taking pills and other medicines that may upset the system.

Rubbed gently into painful areas, this cream penetrates so deep it actually vanishes into the skin. It speeds the flow of fresh, rich blood into sore muscles, joints. Actually helps drive away pain-causing pressure and congestion.

Used by doctors in England, France and the U.S.A. this remarkable cream is now available without prescription at drug stores everywhere. Ask for InfraRUB*. Only $1.39 a large tube. InfraRUB is guaranteed to give comforting relief from arthritis-rheumatism pains or your money back.

*Reg. T.M.

FAIRBANKS MORSE
for
MACHINISTS' TOOLS

BROWN & SHARPE TOOLS
are known throughout industry for their accuracy, reliability and durability. A complete selection of micrometers, gauges, calipers, etc., is available from any of F-M's 16 branches across Canada.
In Victoria: 1400 Broad St., Tel. 4-4174

More glamour per inch!
More value per dollar!

PLYMOUTH 6 OR V-8

It's the look of the future, bound to be imitated for years to come. It's Plymouth's exciting Flight-Styling with low lines, upswept rear fenders!

She's a real eye-pleaser, this new Plymouth!

But, there's much more to Plymouth than styled-in beauty — than its built-in breath of eager excitement. Compare this car for VALUE in cool, considered judgment — right now, *and later as you enjoy its smooth and easy handling on a demonstration ride with your dealer.*

Value in *lasting* worth! Plymouth's glamorous Flight-Styling is a matter of functionally flowing lines, and beauty that looks like motion because it's *designed* for motion. Beauty that *lasts!*

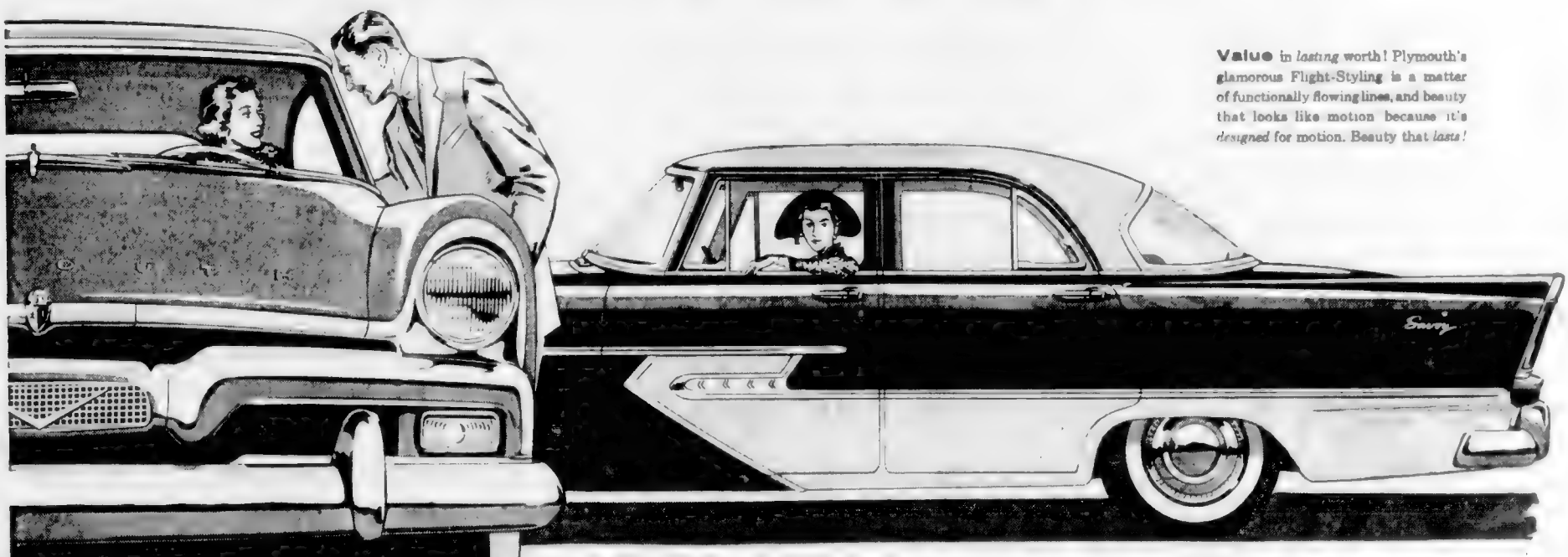

PLYMOUTH SAVOY 4-DOOR SEDAN

MANUFACTURED IN CANADA BY CHRYSLER CORPORATION OF CANADA, LIMITED

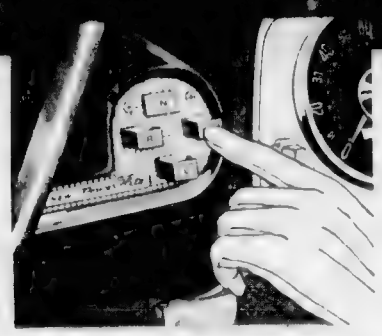

Value in performance! Up to 200 horsepower, at finger-tip command with *new push-button* PowerFlite automatic transmission; *full-time* power steering; the finest of power brakes; power seat and window lifts also available.

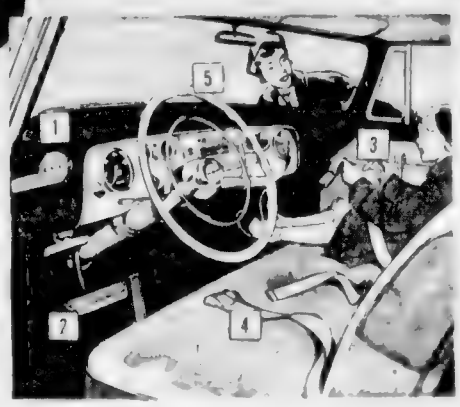

Value in *real* safety features!

1. **Push-button PowerFlite.** Controls convenient to driver's left hand—simple, mechanical operation, illuminated for nighttime driving.
2. **Most advanced braking**—two front-wheel brake cylinders instead of one for more predictable braking!
3. **LifeGuard door latches**—help keep doors securely closed in any circumstances!
4. **Safety Seat Belts** anchor to the frame—no lugs or straps to trip on!
5. **Full-Time Power Steering** helps prevent fatigue—saves 80% of effort!

Independent hand brake and foot brake give *double* protection!

Greater visibility—windshield wraps around at bottom *and* top; *electrical* wipers work full time!

WATCH CLIMAX—SHOWER OF STARS WEEKLY ON TV. CHECK YOUR NEWSPAPER FOR DATE AND TIME.

Value in roomy luxuriousness! The *exterior* bigness is reflected in Plymouth's surprisingly spacious *interiors*—model for model. And Plymouth's fashion-rich appointments are as lasting as they are beautiful.

SEE THE VALUE-PACKED PLYMOUTH WITH THE *FORWARD* LOOK > AT YOUR DEALER'S

OLSON MOTORS LTD.
1060 YATES STREET 4-1144

Racing Results and Overnight Entries

Bowie

OVERNIGHT ENTRIES

Racing Selections

Tanforan

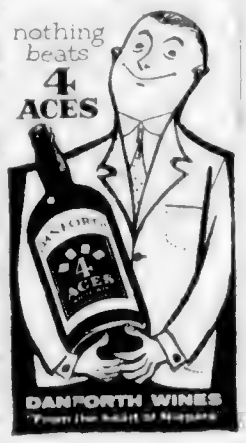

This advertisement is not published or displayed by the Liquor Control Board or by the Government of British Columbia.

"No more jitters over FRITTERS!

Jewel takes the fuss out of frying"

Don't lose this recipe for golden good fritters. You'll want to use it often.

Pineapple Fritters

Yield: [illegible]

1 egg, slightly beaten
1 cup sifted all purpose flour
1 teaspoon baking powder
½ teaspoon salt
2 tablespoons sugar
½ teaspoon lemon extract
1 egg, beaten
1 cup crushed pineapple drained
1 tablespoon melted Jewel shortening

Swift Many cost more - none are better!

NEWSPAPER ADVERTISING STIMULATES BUYING

Happy Easter...

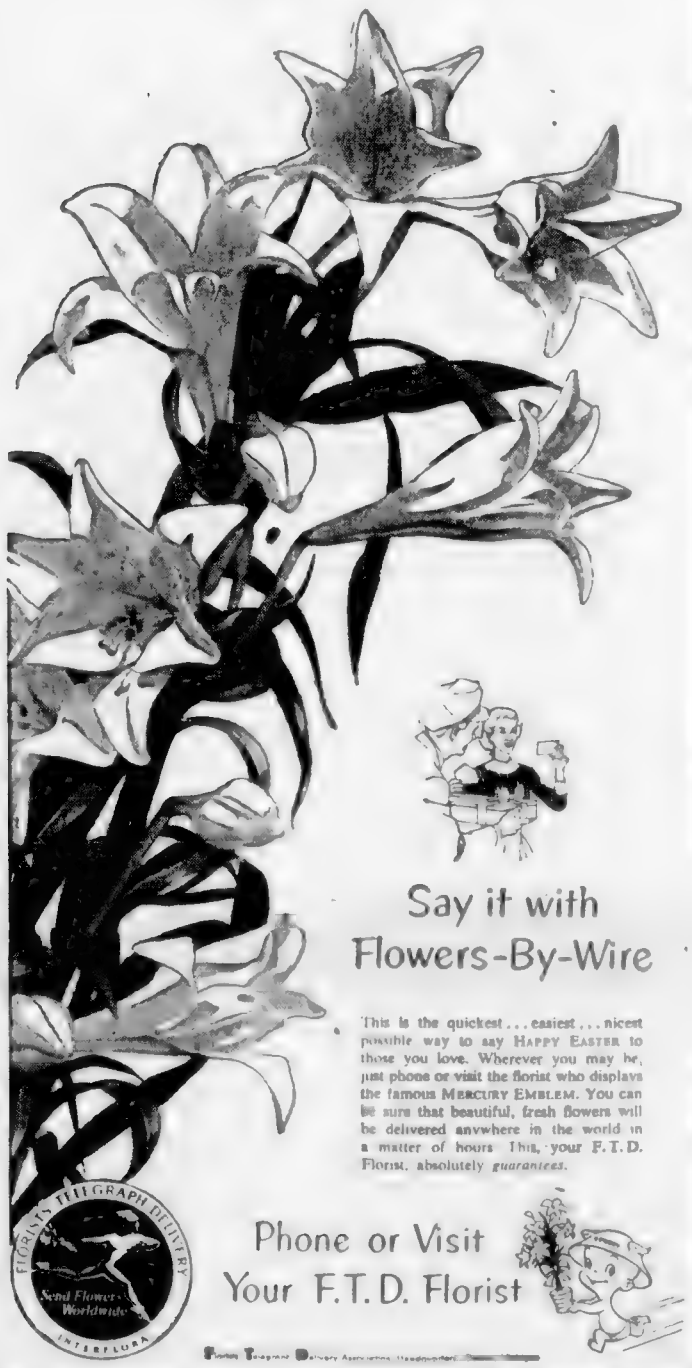

Say it with Flowers-By-Wire

This is the quickest . . . easiest . . . nicest possible way to say HAPPY EASTER to those you love. Wherever you may be, just phone or visit the florist who displays the famous MERCURY EMBLEM. You can be sure that beautiful, fresh flowers will be delivered anywhere in the world in a matter of hours. This, your F.T.D. Florist, absolutely *guarantees*.

Phone or Visit Your F.T.D. Florist

Florists' Telegraph Delivery Association, Headquarters, [illegible]

BROWN'S VICTORIA NURSERIES 618 View St. 4-9612, 4-9511	WOODWARD FLORISTS 619 Fort St. 4-5614	BALLANTYNE BROS. LTD. Prince Robert House 900 Douglas St. 4-9555
THE POSY SHOP [illegible] Fort St. 4-5423	NORTH QUADRA FLORIST 2626 Quadra St. 9-4343	It Pays to Buy Nationally Advertised Products

Ultra-refined CLOROX is so gentle you can use it to whiten and disinfect nylon and rayon the same as cotton and linen!

CLOROX is extra gentle . . . made by an exclusive patented formula!

Extensive scientific tests prove that Clorox can be used regularly on white 100% nylon and rayon... the same as on white cotton and linen. Clorox also disinfects, deodorizes and removes stains from the above fabrics... and Dacron, Orlon and Dynel, too.

To whiten "age-yellowed" nylon . . . follow this exclusive Clorox method*. Measure accurately. Add 2 tablespoonfuls Clorox to 1 gallon warm water; then add 1 teaspoonful household vinegar; mix well. Immerse clean nylon 15 to 30 minutes; then rinse well. Repeat if necessary.

*Patent Applied For

In routine cleaning of bathroom and kitchen surfaces Clorox provides added health protection because it disinfects. It also removes stains and deodorizes. Regular household or farm use of Clorox does not affect septic tank operation.

Every time you use CLOROX you protect family health!

Its Architecture . . . . . Not Worth Saving

Vancouver Snub Explained

Misunderstood Victoria patiently explained to confused Vancouver yesterday why a list is being made of all buildings in B.C. worthy of preservation.

"The interest is in historic buildings, yes," said provincial archivist Willard Ireland. "But not necessarily because [illegible] it's because they typify styles of architecture at various periods."

It all started when Dr. Walter N. Sage, retired UBC history professor who is making the list for the Historic Sites and Monuments Board of Canada, said no place in the west has as much physical history left as has Victoria.

He added: "There's really very little left in Vancouver to preserve."

[illegible] Vancouver [illegible] buildings falling down that are historic [illegible] for every [illegible] to be preserved in Victoria, Vancouver has 30."

He said Vancouver has [illegible] Indian villages and many [illegible] to taught historians me. Mr. [illegible] pointed out the [illegible] is on architecture, not history.

Victoria has [illegible] flower. Mayne house, the old Tolmie and Tod [illegible] Esquimalt typical of Victorian architecture.

A PADRE IN PRINT

By REV. WILLIAM HILLS

"As Good Friday approaches," writes Archbishop Renison, "an inner voice seems to be calling to every Christian: 'Take off thy shoes from off thy feet, for the place whereon thou standest is holy ground.'"

[illegible]

I have noticed that in recent times the expression "Mount Calvary" has made more and more frequent appearances in the literature connected with the Crucifixion.

[illegible] Dr. [illegible] Macartney [illegible] the best known mountain of the Bible [illegible] best known [illegible] Yet [illegible] is [illegible] in the Bible.

[illegible] one of the Latin [illegible] supposed [illegible] of Christ's Cross [illegible] is name from the fact that it was the common place of execution and hence, latterly [illegible] and an [illegible] of sorrow.

The Place of Skulls

[illegible] some conspicuous size outside the walls of Jerusalem gave it the character of a mount.

But Calvary has its significance not in its geological characteristics, but in what God did for mankind there.

[illegible] as to the spiritual location of that mountain, no doubt as to its [illegible]

"Now I saw in my dream," says Bunyan's 'Pilgrim's Progress,' "that Christian ran till he came to a place somewhat ascending, and upon that place stood a cross, and a little below in the bottom, a sepulchre."

[illegible]

Lived Here 70 Years

Joseph G. Hilton Rites Set Today

Funeral services for Joseph [illegible] Hilton, 86, of [illegible] Pemberton, who died Monday at St. [illegible] hospital, will be held [illegible] at [illegible] Rev. [illegible] will be at Ross Bay cemetery.

Mr. [illegible] a businessman. Surviving [illegible] at the age of [illegible] years.

[illegible] Weiler Bros. and later for Spencer [illegible] Surviving [illegible] Albert S. Hilton [illegible] Hilton, 2888 [illegible] a sister, Mrs. A. [illegible] three grandchildren and a great grandson.

A·I·D Drug Stores
Personal Service
ASSOCIATED INDEPENDENT DRUGGISTS

AIR-WICK
Quickly destroys all household odors. No fuss, no bother.
Just pull up the wick.
Contains "Activated" CHLOROPHYLL
NEW LOW PRICES
5½ oz. ..... 69¢ 9½ oz. ..... 99¢
15¾ oz. ..... 1.59 16 oz. Refill .. 1.49

SAVE 10¢
The best is always a PRO TOOTH BRUSH
REGULARLY 59¢
Special PRICE 49¢

Now! Your choice of 3 Gillette SUPER-SPEED RAZORS!
One has exactly the right edge angle, edge exposure and weight to match your face for superb shaves.
Clean, comfortable, long lasting shaves are guaranteed.
LIGHT — For men with sens tive skin
REGULAR — For average skin and beard
HEAVY — For men who like the feel of a heavier razor
With blue Blade dispenser and travel case. Your choice $1.29

FOR THE CARE OF YOUR HAIR!
Lanolin Plus Shampoo $1.25
Marlene Hair Waving Shampoo $1.39
Bobbi $1.75
Hudnut's "Quick" $1.75
Miss Clairol Hair Tint $1.75
Miss Clairol Creme Formula $1.85
Charles Antell Formula 9 $2.50
Nil-O-Nal $1.49
Toni Regular, Gentle, Strong $2.00

OUTSHAVES ANY LATHER OR BRUSHLESS CREAM
NEW! RAPID-SHAVE 98¢

For Electric Shavers
Williams Lectric Shave
Fast cool electric shaving in hot weather 75¢

Amazing new hair dressing BEAU KREML
Won't grease-stain hats pillows, chairs. Keeps hair neat all day $1.00

COUGH CHECKERS 25c

SHOP AND SAVE AT YOUR LOCAL A.I.D. STORE

YOU WILL SAVE WHEN YOU SHOP AT YOUR A.I.D. STORES IN VICTORIA
BURNSIDE PHARMACY — 90 BURNSIDE WEST — 3-0515
HILLSIDE PHARMACY — HILLSIDE AT QUADRA — 4-1629
ORME PRESCRIPTIONS LTD. — 707 YATES ST. — DOMINION HOTEL BLDG.
AARONSON'S DRUG STORE — FORT AT COOK — 6-8411
DARLING'S PHARMACY LTD. — FORT AT BROAD — 2-1212
GRANT'S PHARMACY — 1004 PANDORA AT COOK — 6-3841
JUBILEE PHARMACY — RICHMOND AND FORT — 3-5911
McCALL DAVEY DRUG CO. — DOUGLAS AT PANDORA — 2-7431
DAVENPORT PHARMACY — 2012 OAK BAY AVENUE — 5-9721

BRASSO
FOR BRASS • COPPER • CHROME

Bell Boy.
BELLGLAS BOATS
• EASY TERMS •
On display now in a large selection of colors
ANGUS MARINE
2220 Douglas Phone 4-7431

HURRAH! COACH LINES
MYSTERY TRIPS are BACK AGAIN!
Leave Depot 2 p.m.—back by 5.30 p.m.
Spring is bursting out all over the mainland in increasingly lovely [illegible] The fascinating places we'll take you to are a secret, but they will be somewhere between Sooke and Sidney, Marine Drive and Duncan. Just hundreds of glorious scenes to see. For an hour and a quarter you'll sit back [illegible] relax in the comfort of a heated luxury coach and just drink in the scenery. At one stop where you may buy a spot of tea will be between [illegible] bring your own if you wish. [illegible] then mystery an hour and a half for another hour of pleasure and [illegible] fun home [illegible] of time for supper & perhaps afterwards [illegible] 50 for adults and [illegible] for children. Take the family [illegible] or a friend, there's room for all. This Friday and Sunday and every Sunday from now on.
Plan . . . GOOD FRIDAY, EASTER SUNDAY
[illegible] BROUGHTON Phone [illegible]

"No more OLD-FASHIONED METHODS for us"

"Now, we keep track of expenses the modern way with a Current Account"

You'll know far better where your money goes when you open a Current Account with The Canadian Bank of Commerce. This gives you these outstanding advantages:

At the end of each month, you receive a typed statement from us. This shows every deposit and every withdrawal you have made—as well as the balance standing to your credit. You also receive all your cancelled cheques.

You'll find this combination a great help in keeping an exact record of your expenditures and receipts.

Open a **Current Account** *with us today. Our nearest branch will be glad to help you.*

THE CANADIAN BANK OF COMMERCE

EATON'S

Buy your Easter outfit at one time, one price, and one place . . . the

Bargain Basement!

Smartly Styled Budget-Priced

Spring Coats

Lovely wool coats in tweed and checked patterns. New 1956 styling features straight or loose-fitting backs, some with martingale belts and raglan sleeves, choice of round or wing collars. Make your choice for the Easter parade from these gay spring colours — yellow, blue, beige, green, grey and pink. Sizes 8 to 16.

Each 22.50 to 39.50

Telephone 2-7141

Women's Washable Dresses
New spring styles in wash [illegible] Bodice smartly styled with short or cap sleeves and [illegible] skirts in [illegible] or [illegible] Fast colours. Fabrics [illegible] Sizes 2 to [illegible] 38 to 44. Each
4.98 to 6.98

Millinery
Pick one of these flatter[illegible] automated straw hats to top your new Easter coat or dress. You'll find a variety of smart new styles to choose from with flowers and [illegible] trimmings. The colours are gay and bright for Easter morning. Each
1.99 to 4.98

Children's Spring Coats
[illegible] two-tone or plain fabrics [illegible] spring coats, loose from round, [illegible] collar styles [illegible] neat wash or patch pockets. [illegible] lined or [illegible] spring colours of red, beige, [illegible] blue, [illegible] sizes 1 to 14 [illegible] Each
10.95 to 16.95

EATON'S—Bargain Basement, Phone 2-7141

STORE HOURS: 9 a.m. to 5.30 p.m. Wednesday 9 a.m. to 1 p.m.

T. EATON Co.

Telephone 2-7141

EATON'S... Special Purchase

Sanforized Cotton Broadcloth Dress SHIRTS

Ordinarily 3.95 Each

Dial 2-7141 and ask for the Order Line

DIAL 2-7141

Residents of the Sidney, Keating, Sooke and Cobble Hill exchange areas ask for EATON'S toll-free Number, Zenith 6100

EATON'S Special Price, Thursday, each 2.79

or 3 for 8.00

Two of Your Favourite Styles!

- Short point fused collar, button or French cuff
- Soft Windsor collar with French cuffs

In sizes 14½ to 17½

Three of Your Favourite Colours!

- White
- Blue
- Grey

Here are superb dress shirts that have good looks, comfort and quality handsomely tailored in them from **collar to cuff!** Quality and detailed tailoring make them stand out as a terrific shirt value! . . . take any number from one to a dozen . . . even more! . . . at prices like this you can't go wrong Thursday!

EATON'S—Men's Wear, Main Floor

Yes, You Can Order By Phone! Dial 2-7141 and Ask for the "Order Line"

DIAL 2-7141

EATON'S the store with more

It's the little things that count in fashion as in life. And when it comes to the little things, it pays to shop EATON'S "as-more". More fashion ideas in more designers and manufacturers . . . more fashion for less money . . . and this season more colorful flair seen in the scarves and gloves featured now on our new Main Floor.

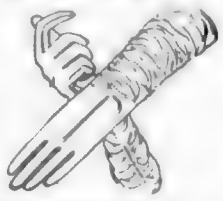

A Handful of Colour

By Kayser . . . the perennial 4-button shirred glove, now in Spring's new vibrant colours. Comes to match just about everything . . . Adjust new spring hues . . . your favourite hue . . . the orange of your eyes . . . And of course at EATON'S you choose from more to suit . . . a instant collection . . . beige, tempo red, [illegible] green . . . [illegible] your look . . . [illegible] 2.50

Fabric Surprise!

Seem [illegible] what it seems to be . . . Hansen's "pignylon" gloves are a hard finger for [illegible] that's so them [illegible] washing . . . the [illegible] . . . they wash and [illegible] . . . wear so much longer . . . because they're [illegible] . . . Pick the pair of [illegible] in the new [illegible] . . . or the [illegible] in creamy [illegible] 3.95

Pair

These are just two of the many glove lines you'll find at EATON'S . . . styles, [illegible] fabrics for every woman who loves to wear gloves.

—gloves, main floor, phone 2-7141

The Light Touch

Here's the newest and prettiest scarf you've seen in a long while . . . It's called the "Flou-Flou" and it's made from a soft fallow ribbing of nylon looped through twin rings, the ends fan out to fill in the neckline of a suit or dress . . . EATON'S has them in these [illegible] . . . black, [illegible] red, [illegible] green, [illegible] yellow, young blue, and vanilla . . . what beautiful choices you'll want more than one! Just, each 69c

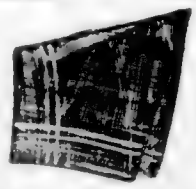

A Pouf of Colour

Lighter than a sigh . . . as sheer as gauze . . . 27-inch nylon squares add zest to any costume . . . Woven in Italy in twelve gorgeous colours ranging from pale pastels to sunny shades . . . choose from lemon drop, Italian [illegible], pink powder, avocado, orange pop, young blue, leaf green, shrimp and [illegible] . . . Carefully [illegible] and [illegible] white [illegible] hemless and narrow hems these occasion scarves cost just, each 1.00

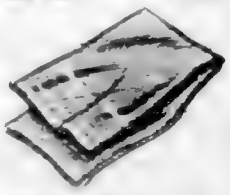

Oriental Influence

As seen in Paris . . . these [illegible] earl sik [illegible] that measure about [illegible] inches. Wear them imaginatively . . . as a stole for cocktail and evening sheaths . . . wear them with separates such as black velvet slacks for a look of [illegible] . . . choose them in EATON'S luscious sari shades, mandarin mauve, [illegible] wine or Tibetan white all bordered with golden threads . . . simply priceless for 1.95

—scarves, main floor

EATON'S Easter Candy

EATON'S the store with more

Choose your Easter candy needs from the tremendous selection at the modern new Candy Counter!

Chocolates

Cadbury's Red Rose Chocolates . . . 1lb box each	2.00	Rowntree Black Magic Chocolates . . . 1lb box each	1.75
Lowney's American Beauty Chocolates . . . 24oz box each	2.20	Cottage Sweet Special Assortment . . . 2lb box each	3.00
Moir's Milk Treat XXX Chocolates . . . 1lb box each	1.60	Rochon's Hand-Rolled Chocolates . . . 22oz box each	2.00
Duncan Chocolates, 1lb box each	1.35		

Easter Baskets

Easter Baskets, each	19c to 1.25	Nougat Eggs . . . each	59c to 89c
Teacup with Egg . . . each	50c	Boxed Fruit and Nut Eggs . . . each	39c
Planters with Egg, each	40c	Moulded Chocolate Animals . . . each	29c to 59c
Moulded Eggs . . . each	20c to 2.95		

EATON'S—Candy Counter, Main Floor, Phone 2-7141

Easter is a new hat

. . . and this Easter you can let your imagination run wild, give in to that feminine whimsy. Choose a hat that's wide and deep, a-bloom with flowers and tulle, gaily flashed with fruit and organdy . . . the indispensable topping for the silhouette of Spring!

From our Easter collection we show two light-hearted straws . . . come in and see many, many others in blue, yellow, tiger lily, beige, cocoa, white, navy and black. Priced from

6.95 to 12.95

EATON'S—Millinery, Second Floor, Phone 2-7141

Let this be your Invitation to visit Eaton's New Main Floor

You'll find it beautiful exciting with breathtaking new merchandise displayed for your choice on new features under new daylight-true lighting

A friendly Eaton welcome awaits you throughout the store

STORE HOURS 9 TO 5.30

WEDNESDAY 9 TO 1

Lovely Wrist Watches

Specially Purchased for Easter Gift Giving!

Outstanding values in men's and women's 17 jewel watches . . . each with expansion bracelet

Women's

Attractively shaped with 14K gold cases and 17 jewel movement. Clear dial and numerals. Dainty curb bracelet. Special, each **29.95**

Men's

Two styles . . . automatic or automatic with calender. Both have 17 jewel movement, yellow case and stainless steel, back and are water and shock-resistant. Complete with matching expansion bracelets. Special, each **29.95**

EATON'S—Watches, Main Floor, Phone 2-7141

"Swift's" Premium, Ready-to-Eat

HAMS

You know you're getting tender, delicious meat when you buy your Easter ham at EATON'S. Buy Thursday for a dinner you'll remember!

Whole or Shank Half, lb. **57c**

A large selection of other brands now on display at the Ham Bar in the Meat Department, Lower Main Floor

Shop THURSDAY 9 A.M. to 5.30 P.M. Store Closed All Day GOOD FRIDAY T. EATON Co CANADA LIMITED

LOCAL NEWS

The Daily Colonist.

(ESTABLISHED 1858)

CLASSIFIED
Telephone 3-4111

NO. 92—NINETY-EIGHTH YEAR | VICTORIA, BRITISH COLUMBIA, THURSDAY, MARCH 29, 1956 | SECOND NEWS SECTION

Kindergarten Life Full of Activity

Coloring Easter eggs at Carnarvon kindergarten is lots of fun for five-year-old Jennifer Krogel, 2774 Thompson, left, and Susan McFarland, 1899 Townley, who celebrated her sixth birthday yesterday. Boys and girls learn woodworking at the school.

Punching bag, another unusual feature of school operated by Mr. and Mrs. Harry Wood is slammed around by five-year-old Billy Cadden, 2081 Kings, to develop co-ordination.

Building odd-looking structure atop tiny house are, from left, Robby Rhodes, 4, 3510 Richmond, Geoffrey Paul Battershill, 5, 2721 Henderson, Joan Gray, 5½, 2568 Estevan, and Jimmy Mill, 5½, 2241 Pacific.—(Colonist photos by Bud Kinsman.)

Around Town

Traffic Safety Aim of Campaign By Eagles, Council

Plans will be made for an intensive traffic safety drive on lower Vancouver Island at a public meeting today at 8 p.m. in the Eagles' hall, 751 View.

The meeting will be sponsored by the Fraternal Order of Eagles and the Lower Vancouver Island Safety Council. Sgt. Brooke Dougrass of the Victoria police traffic division will speak and show films and Leslie Entwistle will introduce plans for the driving safety program.

* * *

Second person this week to report possession of old United State gold dollars is Mrs. Ada Ross, 1529 Arrow. She has two 1849 pieces, now made into a brooch, and would like to know their value.

* * *

The director of personnel managing for the RCAF Group Capt. W. C. Van Camp will visit Victoria April 5 and 6 on a tour of air force manning establishments and recruiting units.

* * *

The Victoria public library will be closed on Good Friday and Easter Monday.

Drill Team To Visit U.S.

The 55-member Victoria Girls' Drill team has accepted an invitation to appear at the Apple Blossom Festival in Wenatchee, Wash., May 3 to 5.

Capt. Norman Foster, team director, said yesterday the team had been invited to the Wenatchee festival. Spokane Lilac Festival, Kelowna Regatta, Calgary Stampede and Penticton Peach Festival.

Wenatchee was chosen because team members who miss only two days of work or school instead of four to six days at other centres.

However, Capt. Foster said: "If we have enough funds we may still go to Kelowna in August."

* * *

A building permit has been issued for construction of a four-suite, two-storey apartment block at 1887 Oak Bay avenue, at an estimated cost of $21,000.

* * *

Labor Minister Lyle Wicks yesterday announced the appointment of W. T. McGaughlin, as conciliation officer in the wage dispute between Esquimalt Police Commission and the Esquimalt Municipal Employees' Federal Union, Local 114.

The parties are unable to agree on the unions' request for wages equal to those paid police in Victoria. Questions of amalgamation of both Esquimalt police and fire departments and grievance procedure are also involved.

* * *

Todays Events: M. B. Eaton, president of Surrey Chamber of Commerce, discusses "Where Fortunes Change Hands" at 12:10 p.m. meeting of **Victoria Rotary Club** at Empress Hotel. . . Mr. and Mrs. H. Dreesnes show slides of Della Falls at noon meeting of **Optimist Club** at Pacific Club. . . **Fluoridation Investigational Society** hears Eunice Peters and Mrs. Doris Lougheed at **YWCA** at 7:45 p.m. . . **Y's Men's Club** meets at **YMCA** at 6:30 p.m.

Seen in Passing

MRS. GRACE MOORE

Mrs. Grace Moore talking about a forthcoming visit to Scotland as she worked behind the counter at Cross Pharmacy. She leaves in the summer for her native Glasgow on her second visit since coming here 37 years ago. She has been working as saleslady in city drug stores since 1949. Her family includes three daughters and two sons, all married and five grandchildren. She says her only hobby is housework. . . **Fred Ross** playing golf at Oak Bay Golf Club. . . **Peter Young** feeding a parking meter. . . **Sid Smith**, Victoria life underwriter making last-minute plans for tango tonight at Liberal headquarters on Government. . . **Sam Lane** surprised to find the movie he was attending was a double feature. . . **Rev. J. G. G. Bompas** trying to obtain a picture of his Shady Creek United church. . . **Frank Moore** doing his best to satisfy a customer. . . **Mrs. Harry Wade** on her way to a sorority dinner party at **Mrs. Tom Denny's**. . . **John Graeme** visiting **Mr. and Mrs. Tony Mottet.**

Waiting for Bunny

Waiting impatiently for the bell heralding the start today of the 10-day Easter vacation is seven-year-old Angela Dressen, Grade 1 student at Quadra Primary school, who has already laid in a stock of Easter eggs.—(Colonist photo by Jim Ryan.)

Pearkes Picks Election Date; 'You'll Get Tax Cuts Then'

Next federal election, if Maj.-Gen. G. R. Pearkes, VC, is right, will be on June 17, 1957.

The Progressive Conservative member of Parliament for Esquimalt-Saanich made the prediction yesterday. He is home from Ottawa for Easter.

"It's useful to come home and get the most of what people are thinking."

Gen. Pearkes reasoned that Easter, coming late in April next year, probably will be the time for prorogation of Parliament; June is the best month for elections, June 17 is a Monday about the middle of June, and federal elections are held on Mondays.

He made another prediction based on the first. "You'll get your big tax cuts next spring," tax cuts or further and further social services.

The general chief defence critic for the opposition expressed dissatisfaction with the fact that the contract for manning and operating the Distant Early Warning (DEW) line in the Canadian far north was let for several years to a United States company.

Even though 80 per cent of the personnel employed by the company on the line had to be Canadian, Gen. Pearkes said, "It seems to me the obvious thing to have done would have been to let the contract to a Canadian company and if it had to import a few specialists why that would be all right, certainly.

"I don't like seeing being placed in an American contractor's hands, especially in the north where Canada is trying to look after and protect its Eskimos. Public relations between an American firm and our natives is much harder to supervise than if a Canadian were the contractor.

He called the contract "another case of Americans getting economic and political control in our country."

He called the government's proposal to place a 20-per-cent tax on gross advertising revenues of Canadian editions of some American magazines unfair and discriminatory.

TAX ON EFFORT

"It would be placing a tax on those magazines that at least make an effort to reflect the Canadian outlook," he said.

The magazines affected had offices and other operations giving employment in Canada too, he said, "whereas other American magazines come in without any new tax being placed on them."

Gen. Pearkes described as "water under the bridge" the rift that had occurred between Deane Finlayson, provincial Progressive Conservative leader, and the national organization.

"I think Mr. Finlayson, judging by recent actions, has taken a much more realistic view of the partnership that must exist between the provincial and federal organizations," he said.

MAJ.-GEN. G. R. PEARKES, VC.

Vehicles Increase Sharply

B.C.'s motor vehicle population rose by 37,611 to a new high of 405,578 vehicles during the past year, an increase of more than 10 per cent.

Motor vehicle branch officials said yesterday that of the total number of vehicles now registered in the province, 303,481 were passenger vehicles and 102,097 commercial.

Nurserymen Now Can't Recoup; Loans Said Too Late for Many

Harassed nurserymen, still awaiting clearance on disaster loans, have abandoned hope for this year of recouping losses of plants, trees and shrubbery suffered in last fall's heavy frost and cold spell.

As a result many growers are reported passing up the loans because the emergency assistance has come too late.

Others report that they still have not been able to apply for the government guaranteed loans because their banks have not, as yet, received instructions from head offices.

R. A. Williams, president of the Vancouver Island Nursery trade Association, one of the groups which pressed the government for emergency relief legislation in January, said last night that he has inquiried three times in the past week at the banks for information without success.

NOT PRINTED YET

"When I went to the Queen's Printer Monday I found out that the regulations of the loan act had been printed as yet," Mr. Williams said. "Therefore we won't even receive official word on the loans until thirty or forty days after they said the regulations would appear in the Gazette."

Agriculture Minister Kenneth Kiernan said March 17 that administrative details with banks would take a week to complete.

"We are grateful for what the legislature has done," Mr. Williams said. The bill "is on the books now and shouldn't take so long to get assistance if disaster strikes again.

"Since it has taken so long getting to the point of obtaining the loans, however, it is doubtful many nurserymen can take advantage of them this year. Some have decided help has come too late and have decided not to apply for the loans," he said.

STOCKS LACKING

Mr. Williams, who lost between $8,000 and $9,000 retail from frost damage, said extremely cold weather in the U.S. and Europe had left nurserymen with virtually no place to go to replenish stocks.

Another grower, E. H. Lohbrunner, who stated that he would not apply for the loan, said he lost property valued retail at between $12,000 and $15,000.

Total losses are now much higher, he said. Some plants, such as camelias, flowering cherries and plums and evergreens, which we thought may have survived, now are dead.

BROWN, WITHERED

"After the frost they appeared mostly green and only slightly scorched," he said. "But now they are quite brown and withered."

Mr. Lohbrunner summed up the legislature's action as "rather slow for an emergency."

Growers had hoped to have the money by the end of February in order to purchase stocks elsewhere in time for growth and save here this year.

Pupils 'Out' Today

Greater Victoria's 16,000 public school children will come bouncing out of school at 3 p.m. today for a 10-day Easter vacation.

They will return at 9 a.m. April 9.

Some of them, however, will not return to the same schools. Two new schools will open at the end of the holiday. They are Glanford, which will accommodate children who have been on the shift system at McKenzie avenue school, and Gordon Head, which will be occupied by children who have been attending the old Gordon Head school.

Fifty-five children who have been attending Frank Hobbs school, although they are in the Gordon Head district, will continue to do so until the end of the term in order not to disrupt their education.

Both new schools contain six classrooms and an activity room. An official opening for the Gordon Head school has been set for the evening of April 11.

Unconscious Two Taken To Hospital

Treated for abrasions at Royal Jubilee hospital last night after an accident on Gorge road near Harriet were Arthur Roberts, 19, of 997 Dunsmuir, and Jose Ilte Murray, 14, of 4756 Davida.

They were passengers in a car driven north on Gorge by William McPherson, 1825 Fairfield, which went out of control, colliding with a power pole.

Clash on Jurisdiction

Wheaton Says Union Intimidated Workers

Union officials here "intimidated" carpenters working on the CPR wharf, contractor George Wheaton charged last night.

He lashed out at "vicious and predatory jurisdictional claims of unions" for causing a work stoppage on his contract at the wharf.

Six men are affected in the dispute over whether piledrivers or carpenters should lay wood decking on the wharf.

When these carpenters persisted in working they were intimidated, the threats of union fines and penalties by their own union officials, Mr. Wheaton said.

VICIOUS, PREDATORY

"It is time that we branded the jurisdictional claims of unions as vicious and predatory, which they are lacking any justification in fairness or reason and lacking any legality," he stated.

Donald Bushell, Piledrivers' Union (AFL 114) business agent, said his union and the carpenters executive agreed the work is piledrivers' jurisdiction.

Mr. Bushell claimed the contractor refused to put unemployed piledrivers on the job.

Mr. Wheaton said he would recognize the work by paying piledrivers' rates but must retain his own employees.

"The men attempting to take over this work of replacing the wood planking are admittedly not more qualified to do it. If anything they are less so," he said.

Yet they ask me to put my men on his work merely to serve their interest."

Hourly rates are $2.31 for piledrivers and $2.25 for carpenters.

Three carpenters, a foreman and two laborers came off the job.

"The recent anti-discrimination bill passed in the legislature missed the real source of discrimination in B.C.," Mr. Wheaton said.

Burst Main Stops Traffic

Water gushing high into the air from the middle of the new Island highway at Wilkinson road stopped traffic last night.

Saanich police said a recently-installed water main burst, necessitating the rerouting of traffic over the old highway until repairs are effected.

City Child Still Critical

Four-year-old Doreen Sanders of 296 Cadboro Bay was still unconscious and in critical condition last night in Royal Jubilee hospital.

She received head injuries when in collision with a car 11 days ago in front of Centennial United church on Gorge road.

New Tests Start Soon

Gorge Called Cleaner Than Vancouver Beaches

The Gorge appears to be much safer for swimming from a health point of view than the beaches used in Vancouver according to a federal expert.

City sanitary inspector Elwood Gropp said yesterday this observation had come from H. Perry in Vancouver, the resident engineer of the federal health and welfare department who made the original pollution report on the Gorge in 1940.

Mr. Gropp said his department was preparing to start new Gorge tests, float tests beginning next month to see how far Inner Harbor pollution is carried up the Gorge water by the tide and bacterial tests in the Gorge itself beginning next week.

"We should be able to have a full report by the middle of May," he said.

Ald. Geoffrey Edgelow, chairman of the Gorge Waterway Improvement Association said he felt very encouraged.

He reiterated his prediction that swimming will be allowed in the Gorge this summer.

As soon as the results of the tests are available he said the association will meet to make plans. Meanwhile, the View Royal Rose Sea Scouts were preparing floats which the Esquimalt Lions Club will install at Gorge Park. Two rafts, Ald. Edgelow said, would be available and one might be used for diving and the other for herring fishing.

Diving Floats Prepared

Afternoon Attraction

By TRACY ADRIAN

Dramatic hats abounding with beautiful flowers are very much in the fashion scene this season and for afternoon they become their most glamorous.

Lilly Dache, who is noted for glamorizing the distaff side of the American public, has created this [redacted] model which will add flattery and chic to the slenderest of silhouettes. It is a colorful chapeau of habiontal straw with an enormous, flaming orange poppy in front, pale orange crepe draped from the centre of the crown to underneath the brim, and leaf and velvet ribbon trim from the centre of the [redacted].

A LOVELIER YOU

By Mary Sue Miller

COMPLEXION PERFECTION. A complexion is seldom so perfect that it cannot be enhanced by a tinted powder base. At least, that's so when the base is applied as by nature's hand.

For achieving a natural effect, dot on cream and liquid bases: two dots on the forehead and under chin, three on each cheek. Then blend with fingertips, working upward and outward from under chin. Be sure to cover upper lip, under and over-eye areas; whisk throat and ears with residue on hands. As application of various stick and cake bases differs, best follow accompanying instructions. But whatever you use, never be satisfied unless the result looks like your own skin—only better.

MAKE-UP MAKE-BELIEVE

Facial flaws both large and small can be repaired by make-up. How to give the illusion of perfection to imperfect features is detailed in my leaflet, "Make-up Make-believe." To obtain a copy, write to me in care of this newspaper, enclosing a large, self-addressed, stamped envelope and five cents in coin.

WILSON'S

Look your very best this Easter Weekend . . . complement your lovely things with outstanding accessories from Wilson's, where you'll presently find the most complete and engaging choice of delicate new things to wear and cherish.

Blouses
Including Tissue Linens, crisp cottons and luxurious silks in lots of pretty and dainty colors, from . . . 7.50

Liberty Scarves
Always a full and colorful display, in several different popular sizes, priced from . . . 2.50

Gloves
Dainty Pastel Shades make ideal gifts for Mothers, Wives and Sweethearts, [redacted] from only . . . 2.95

Handbags
A complete selection, all colors, all styles, all leathers, priced from . . . 16.50

W&J WILSON LIMITED

Government Street—Opposite Post Office—3-7177

What's Cooking! — *By Frances Thompson*

Traditional Dish Symbol Of Luck and Prosperity

Across the length and breadth of Canada in this morning's newspapers, nine out of 10 of the cookery columns will be featuring recipes for hot cross buns — and how to cook the traditional Easter ham. Well, I won't conform! This little space of yours and mine is [redacted] "very original." Thank you, Madam!

In the first place, I think hot cross buns are a pagan idea. You can find a recipe for them anywhere or else buy them at one of the numerous excellent bakeries here in Victoria. I've never lived in any city where there was such a profusion of these. Is home-baking on the skids?

Now as for the Easter ham—I gave the matter considerable thought and came to this conclusion: If your family is large enough to warrant a whole ham then you must be old enough, and experienced enough, to know how to cook it. So why waste this valuable space?

Admittedly, a whole ham beautifully baked and decorated, can be a very elegant sight. But what of the people who can't afford one? Or what of those very small families [redacted] need one? Well, doing the rounds of the food stores, which I did for your sake, would you consider a "picnic" ham, a cottage roll, half a ham, or even a thick slice of ham which may be proudly served and enjoyed by two.

Incidentally, why is ham associated with Easter? In this ghastly separation (temporary) from my books I called the reference library to find out. This is what they told me: "Let us not forget the pig — which offers its meat as a traditional Easter dish—this animal has always been a symbol of 'good luck and prosperity.' It is an age-old custom handed down from pre-Christian times to eat the meat of the animal on festive occasions."

Here's an Easter suggestion as you do your shopping perhaps tonight for any two-some, whether newly-weds or otherwise.

ROASTED HAM SLICE

One thick slice of ham; ½ cup honey; ½ cup orange juice; fresh orange sections.

Spread ham slice with honey and place in baking pan. Pour the orange juice over it. Cover and bake in moderate oven. Bake until very tender and baste occasionally with the juice. About 10 minutes before serving mix the orange sections very carefully in the honey orange glaze.

Which reminds me — let's get back to you people who'll be cooking a whole ham.

There are many ways to glaze one. Here are two.

Mix ½ cup brown sugar, ½ cup dry bread crumbs, 1 teaspoon dry mustard. Spread over the fat surface and rub it well in. Or pour over the ham maple syrup, honey, corn syrup or fruit juice and baste frequently during baking. If you're going to do this, sprinkle with cinnamon to aid the browning.

The first recipe doesn't appeal for the ham slice. Here's another.

Baked Ham Slice—One slice uncooked ham, 1 inch thick (about 1½ lbs.), 2 teaspoons dry mustard, ½ cup brown sugar, 2 teaspoons vinegar, a few whole cloves, 1 cup milk.

Trim the rind off ham and place in shallow baking dish. Mix mustard, sugar and vinegar together and spread over ham. Stick with cloves, if liked.

Pour milk around meat and bake uncovered, in a moderate oven, 325 degrees, until very tender. Makes four good servings.

TRICK OF THE DAY

Thank you, Mrs. J. W. [redacted] trying to get the maximum goodness from everything we buy, perhaps others may find this as useful as I have. Before storing my cheddar cheese in my mechanical refrigerator, I run the parcel wrapped in the waxed paper it comes in under the tap and then store in a screw-top jar after shaking off any excess water. You will find it just as soft and nice for eating in two or three weeks time and eliminate the rock-like leftover pieces.

Chapter Chooses Conveners

Conveners were chosen at the recent meeting of Aldven Hamber Chapter, IODE held at the home of Mrs. C. Medley, Ferndale road. They are Mrs. G. E. Harris, membership; Mrs. H. McClung, Empire and World Affairs; Mrs. Gordon Harris, films; Mrs. J. A. McCutcheon, publicity.

Mrs. J. A. Dunn presided and members voted on a donation to the Mary Croft Memorial fund.

Following the meeting Mrs. A. E. Raymond gave an enlightening talk on the "Greater Victoria Association for Retarded Children."

PEAS IN OMELET

For a different omelet, add ½ cup drained, canned peas to the omelet mixture before cooking or spread peas on top of the omelet just before it is folded. Canned peas are good in scrambled eggs, too.

Use "Canada Standard" quality peas in meat mixtures such as meat pies and turnovers, curried veal, beef pinwheels and casserole dishes.

Tells Story Of China

Mr. Geoffrey Reynolds was speaker at the March meeting of the women's committee to the Art Gallery. He spoke on old China, describing the invention of porcelain by the Chinese and its first introduction to Europe in the 16th century.

The Germans were quick to start making their own porcelain, and some of the finest in the world still comes from Meissen. It was not until the 18th century that the English began to develop what is one of their leading industries today. Early pieces were finest and were usually bought at auctions rather than shops. Dinnerware patterns were made to order and this is still possible today.

There are about 6,000 marks for pottery, since no reasonably regulated system, comparable to the silver marking system, was drawn up until about 1885, when standard marking was introduced. However, a fine piece of China can usually be dated from characteristics such as color, depth of glaze, and paste.

This was the fourth talk in the collector's series arranged for the women's committee.

Cinch To Make!

Five days out of seven, this is the dress you'll reach for! It's easy to sew—tiffy to iron—always looks crisp and fresh even when the temperature soars way up in summer! Make it all one color or have top and skirt contrast for a smart new separates effect.

Pattern 9238: Misses' sizes 12, 14, 16, 18, 20, 30, 32, 34, 36, 38, 40, 42. Size 16 takes 4 yards 35-inch.

This easy-to-use pattern gives perfect fit. Complete, easy-to-follow sew chart shows you every step.

Send 35 cents in coins (stamps cannot be accepted) for this pattern. Print plainly size, name, address, style number.

Send your order to Marian Martin Pattern Dept., The Daily Colonist, 60 Front street west, Toronto, Ont.

Trousseau Linen Wrongly Marked Not for Palace

NEW YORK (UP) — The Kellys got mixed up on the proper monogram for a princess and as a result some handsome trousseau linens monogrammed "GRK" will never grace the palace table in Monaco.

The protocol problem came to light when Grace Kelly got her first look at the strictly personal trousseau ordered by her mother, Mrs. John B. Kelly.

"It is what you would call a mother's trousseau to a daughter," explained Estelle Parker, designer of linens and lingerie who arrived here from Palm Beach, Fla., over the weekend with the collection.

Sheets and pillow cases, lace and linen table mats and napkins, breakfast tray place mats and bath towels, all had the embroidered initial 'R' in the centre, with a graceful 'G' and 'K' on either side. Some had a five pointed crown above.

That's the wrong monogram. It is correct for the average bride, but not for the girl who is to marry Prince Rainier III on April 19 and become her serene highness, Princess Grace of Monaco.

Grace, who has almost hourly fittings and meetings scheduled to finish her trousseau before she sails April 4 for Monaco, knew the right monogram, but in the confusion while she remained in Hollywood she forgot to tell her mother.

The official monogram is two G's, the first reversed with a crown above. The princess's monogram is two R's. Their joint monogram is G and R. If anybody wants to make a gift with the bride's personal initials, it must be GPK for Grace Patricia Kelly. She does not use the name Rainier or Grimaldi in her monogram, for a reason not clearly explained.

Miss Parker and Mrs. Kelly took the news with surprising calm. Grace plans to keep her Fifth avenue apartment for her family and for her and the prince when they return here to visit.

"Mrs. Kelly said we'd just have to use the incorrectly monogrammed linens in the apartment," Miss Parker said.

There are enormous white bath towels already correctly embroidered with the colorful crest of Monaco's royal family. And the bride-to-be is choosing from several exquisite hand-made rosaline lace table cloths which are part of the trousseau her mother planned.

Miss Parker designed several negligees, including one white silk brocade floor length negligee which she calls the bridal negligee.

Miss Kelly prefers things that are quite tailored," she said. "The white brocade negligee buttons all the way down the front and has many gores in a full princess line. There is another robe in white lightweight wool printed with pink and blue flowers, made peignoir style.

"Pale blue predominates in her personal trousseau although there also are white and pink things."

The princess-to-be has less lavish tastes than some of her society customers, added Miss Parker, who has made two trousseaus for Barbara Hutton and includes women like the Duchess of Windsor among her regular customers.

And Miss Kelly is very easy to fit," she said. "I made the lingerie from measurements 34 bust, 23 waist, and the clips so seem she doesn't need to worry about them.

Use "Canada Standard" quality peas for making delicious pea soup garnish with chopped parsley, mint, chives, grated cheese or a few bits of crisp bacon.

DOUGLAS AT FISGARD

Hudson's Bay Company.

INCORPORATED 2nd MAY 1670

Thursday Store Hours: 9 a.m. to 5.30 p.m. Dial 5-1311 for prompt, courteous service
Sidney, Keating, Cobble Hill, Duncan and Sooke, call Zenith 6040 toll-free

Thursday and Saturday meet the Famous Beauty Expert and Powers Model--at the Bay

FITZGERALD

JOY TALBOT

To introduce VICTORIA women to new FLUID COSMETICS by John Robert Powers' EXCLUSIVE to the BAY in Victoria

Thursday and Saturday from 9 a.m. to 5.30 p.m. meet Fitzgerald, make-up artist to the famous Powers cover girls. Let him show you the secrets of skin care and make-up that will bring out the latent charm and beauty you possess. See how the revolutionary Fluid Cosmetics by John Robert Powers can help you create a lovelier you . . . more thrillingly attractive.

Learn the Beauty secrets of famous Powers Cover girls from Fitzgerald and Joy Talbot Thursday and Saturday at the Bay!

They will demonstrate this exciting new fluid cosmetic. Learn how to enhance your own best features through the artful and clever use of make-up, nothing difficult . . . for the great secret is in John Robert Powers' famous fluid cosmetics.

Miss Van Horn, Fitzgerald's assistant, will be in the Cosmetic Department to assist you!

At no cost, you will have a true analysis of your own skin color. No more guesswork as to which color you should use . . . your analysis will give you your own most beautiful shade, for you to enhance.

● **Individual Beauty Prescription**

From your cosmetiscope reading you get an individual beauty prescription . . . exactly like the card every Powers model guards as carefully as her appointment book.

● **A Beauty Secrets Booklet**

Your very own copy of "The Beauty Secrets of John Powers Girls," richly illustrated, tells you the story of the "Seven Golden Rules of Glamour" . . . your own guide to new loveliness . . . at no cost.

JOHN ROBERT POWERS

School's out today!

Hey kids! It's FUN-TIME at the BAY! See the real live chicks, and Easter Baby bunnies . . . enjoy FREE rides on the Rocket, Moon ride or Merry-go-round . . . FREE movies in the Bay's Douglas Room, 3rd floor at 10 a.m. Come one, come all . . . free to all kiddies accompanied by a parent. Unaccompanied children, 10c . . . Fun Time at the BAY for the kiddies!

HUDSON'S BAY COMPANY, cosmetics, main

BIRKS

SPECIAL VALUES FOR EASTER GIVING at BIRKS

A Manufacturer's Sample Range of Distinctive

COMPACTS

Attractive compacts from England and the Continent. Most have inner powder lid. As in most cases, there is only one of a kind, early shopping is suggested.

Values to $5.00

SPECIAL SALE PRICE

1.95

TWO OUTSTANDING VALUES IN ENGLISH-MADE E.P.N.S.

A—Set of four pierced bonbon dishes in racked gift box. Reg. $5.00. SPECIAL, Set . . . $3.50

B—Handled Butter Dish with decorative glass liner and butter knife. Reg. $5.00. SPECIAL . . . $3.50

A Bright and Cheery Easter Gift—

CHINA FLORALS

In fine English china, these colorful florals are just the thing for her Easter gift.

$2.00 Each

other styles from $2.75 each

BIRKS JEWELLERS

706-708 YATES STREET TELEPHONE 2-4241

Early April Weddings

Mr. and Mrs. G. Pengelly, 2206 Woodhouse, announce the engagement of their only daughter, Marian Isabel, to Mr. Stuart Clayton McCulloch, son of Mr. and Mrs. D. McCulloch of Vancouver. The marriage will take place in St. Philip's church on April 6. Bridesmaids will be Miss Louise Williamson and Miss Margaret Wilson. Dale Anselmo will be flower girl. — (Paul Jones photo.)

The engagement is announced between Claudia Eudens Pomeroy, daughter of Mrs. F. M. Pomeroy, 431 Young street, and the late Mr. Pomeroy, and Mr. John Alexander McLeod, son of Mr. and Mrs. A. McLeod, 2[illegible] Blanshard street. The wedding will take place in St. John's Anglican church on April 6. Bridal attendants will be Mrs. Carol Holroyd, matron of honor, Miss Jean McLeod, bridesmaid, and Kathleen O'Leary, flower girl. — (Juscite photo.)

Grocery Shower

A grocery shower for Miss Barbara Clarke whose marriage takes place shortly was given by Mrs. J. W. Lott at the home of her mother, Mrs. S. J. Stranghan, Beaver street. The bride-elect was given a corsage of red carnations and freesias, white lilac, mother, Mrs. R. Sears, and the mother of the groom-elect, Mrs. R. H. Lott, received corsages of carnations and freesias. A delicious [illegible] was served by the guest of honor, assisted by Master Nicky Lott. The guests were entertained by Mrs. M. Kirkle, Mrs. C. Moss, Mrs. S. Digby, Mrs. E. Pogson, Mrs. J. Hobbs, Mrs. Palmer, Mrs. A. Houston, Mrs. R. Vigar, Mrs. C. Harding, Misses [illegible] of Mrs. A. W. Fenton, 941 Fort, T. Dobson, Mrs. P. A. Hole, Mrs. D. Quaife and Mrs. J. Slade Bay road on Tuesday, April 3. Stevens.

PERSONAL MENTION

Mr. and Mrs. J. Carl Pentlay, who have been holidaying at the Reef Hotel in Honolulu for the past three months, have returned to their home at 2391 Beach drive.

* * *

Deaconess Honored

A tea at the Empress Hotel Wednesday afternoon honored Miss Christine Diffin, deaconess of St. Andrew's Presbyterian Church, and her mother, Mrs. A. H. Diffin, who are leaving to make their home in Vancouver, where Miss Diffin has accepted the position of deaconess of Kerrisdale Presbyterian Church. Hostesses were members of the Women's Guild and Guild Groups of the church. Mrs. F. A. Briers, president, made a presentation to Miss Diffin. Mrs. Diffin received an arm bouquet. Mrs. J. L. W. McLean and Mrs. Briers received guests and Mrs. F. A. Lindsay and Mrs. McLean presided at the tea table. Serveuses were Mrs. A. Crofts, Mrs. K. Leeming, Mrs. J. McKinty and Mrs. J. Cameron.

* * *

"At Home" Sunday

Mr. and Mrs. Fred Brooks of Duncan, formerly of Victoria, who are leaving Tuesday for a six-month visit in England, will be at home Sunday afternoon at the home of the son-in-law and daughter, Mr. and Mrs. Bruce Cook, 341 Claremont road, Seaview, Hospital, Gordon Bay. Mr. and Mrs. Brooks plan to sail from New York April 11 aboard the Queen Mary.

* * *

Visitors in London

Victorians who have recently signed the register in British Columbia House, London, England, are Wing Cmdr. L. D. D. Campbell and Miss Mary Campbell, Brigadier and Mrs. L. W. Miller, Mr. and Mrs. Walter Ross and Miss Moira Ross, Mr. William Mackenzie Aitken, Mr. Donald Lamont and Mr. J. Baines Lewis.

* * *

To Be Married in England

Mr. and Mrs. W. T. Lawrie, 630 Beach drive, announce the engagement of their daughter, Miss Kay Beverley Lawrie, to Midshipman E. John Bertram Point, RCN, presently of the Royal Naval Engineering College, Plymouth, Eng., son of Mr. and Mrs. B. Point of South Paris, Ont. The marriage will take place in April at Plymouth, Eng., and where the young couple will live for the next two years. Miss Lawrie will leave Victoria on April 14 to fly to England.

* * *

Returns from California

Mrs. Marion Marsden Jones has returned to her home following a [illegible] visit to California. During her stay she spent some time at West Covina and Palm Springs.

* * *

To Live in Scotland

Mr. and Mrs. James Kent Lyon, 585 Whiteside, son and daughter-in-law of Mrs. George M. Dixon, sailed at the weekend from Port Alberni for Scotland via the Panama Canal. Mr. and Mrs. Lyon will make their future home in Scotland.

* * *

Prior to Trip

Mr. and Mrs. J. Austin Stuart Yates entertained a few friends at their home on Musgream road, Langford, prior to Mrs. Yates' trip to Great Britain. The supper table was tastefully decorated in the Easter motif. Guests present were Mr. and Mrs. R. Carr, Mr. and Mrs. Cecil Brown, Mr. and Mrs. A. Bewley, Mr. and Mrs. Frank Avender, Mrs. H. W. McKenzie and Mrs. A. F. Bayles.

Clubs, Societies

Annual service and party for St. John's branch, Little Helpers, takes place April 4 at 3 p.m. in St. John's Anglican church.

* * *

The meeting of the Robert [illegible] McMicking chapter, IODE, will be held at the home of Mrs. A. W. Fenton, 941 Fort, on Tuesday, April 3, at 8 p.m.

Miss Hynes Feted at Parties Prior to Marriage on March 31

Miss Hazel Hynes whose marriage to Mr. William W. Ross takes place on March 31 has been feted at several parties prior to her marriage. First of the events took place at the home of Mrs. L. Slater, 2281 Fowl Bay Road, when the bride-to-be was presented with a prettily decorated carriage-load of gifts with the accompanying verses being read by Miss De[illegible]. A corsage of [illegible] was presented to the honor guest and one of pink carnations to Mrs. H. G. Richardson.

A miscellaneous shower in compliment to Miss Hynes was given by Mrs. H. G. Richardson, Mrs. J. Stewart, Mrs. V. Allen, Mrs. F. C. Barkler and the Misses Elizabeth Owen, Elspeth Baker, Isabel Jewel, Betty and Mrs. W. P. Powers, cousins of the bride-to-be, at the former's home, 2923 Dysart Road. A corsage of pink carnations was presented to Miss Hynes and Mrs. W. Ross received red carnations. Guests were Mrs. J. Owen, Mrs. G. Gamble, Mrs. H. Hogberg, Mrs. J. Clayton, Mrs. S. Porter, Mrs. A. Cookson, Mrs. B. Spear, Danyluk, Peggy Hurst and Helen Powers.

Mrs. W. H. Moore, 1220 Craigflower Road, entertained at the tea hour recently for Miss Hynes. A corsage of red and white carnations was given to the guest of honor and Mrs. W. P. Powers received white carnations and heather. Guests were Mrs. F. Boldt, Mrs. W. Lough, Mrs. A. Ross, Mrs. W. Ross, Mrs. A. Forward, Mrs. Donald Ross, Mrs. J. Clayton, Mrs. J. Cox, Mrs. J. Lyon, Mrs. G. Owen and the Misses Dianne Moore, Elspeth Baker, Elizabeth Owen, Devina Mickleburgh, Isabel Jewel and Karen Lurasen.

Miss Devina Mickleburgh was hostess at her home, 975 Fairfield Road, at a party shower in honor of Miss Hynes. A corsage of yellow roses was presented to the bride-to-be. Present were Mrs. H. G. Richardson, Mrs. W. P. Powers, Mrs. W. Ross and Mrs. A. Ross.

Young Liberals To Hold Dance

The Young Liberal Association of British Columbia will hold its annual Easter Recess Ball in the Lounge of the Mount Edward, 2621 West Broadway, Vancouver, on Saturday, April 7, at 9 p.m.

The committee, headed by Rod Gillespie, president, has arranged a special excursion to allow Victoria and Island friends to attend.

RUPERT BRAND
FRESH FROZEN SEAFOODS

Look TO KRESGE'S
1100 DOUGLAS ST. Corner of Fort
Easter Specials
Men's Ties — New Spring Patterns, Wonderful Assortment — 79¢
Easter Candy — Decorated or Plain, Wonderful Variety, Some Pot-in-Free — 29¢ to 98¢
Ladies' Blouses — Handkerchief Linen, Sizes 7 to 18 — $1.66
Ladies Plain Cotton Blouses — Sanforized, Sizes 32 to 38 — $1.29
Ladies' Nylon Stretchy Gloves — With fit all hands, White and Colors — 79¢
Easter Hats — For Children, Latest Styles — $1.98
KRESGE'S
In Victoria It's TOYS at Kresge's
KRESGE'S—the friendly store

YOUR EASTER PARADE
STARTS AT THE STORK SHOP
TWEEN-AGE COATS, from $17.95
TODDLERS' COAT SETS, sizes to 6x, from $9.95
INFANTS' COAT SETS, from $5.95
SHORTIES, from $9.95
GIRLS' SUITS, sizes 4 to 14x, from $9.95
• BLAZERS
• BOYS' PANTS
• HATS
• PURSES
• GLOVES
Easier Shopping with our Family Budget or Lay Away Plan
The STORK and Tween-Age Shop Ltd.
631 Fort Street
Telephone 4-1184

EASTER ELEGANCE
IN LOVELY FOOTWEAR FASHIONS!
Fashion News from the Ground Up!
Look lovely right to the tips of your toes. Join the Easter Parade in beautiful shoes from Munday's, designed to carry out the light, airy feeling of spring fashion.
Airy — A Paradise Kitten — In Butter, Absinthe Green, Pink, Flax, Wedgewood Blue, Black Patent — $16.95
De Liso Deb — Red Calf, Fawn, Grand, Black Suede — $23.95
Ramona — Maple Straw with Calf, White Straw with Calf, Black Straw with Patent — $18.95
Amalfi — from Florence, Italy — Tobacco Calf, Beige Kangaroo, White Kangaroo — $14.95
Gyrt — Pawn Ivory, Old Lace, Blue Calf — $16.95
Munday's
1203 DOUGLAS ST.

NURSERY FURNITURE
EVERYTHING FOR THE BABY!
Select Your Nursery Furniture From Our Large Selection of Sturdy, Attractive Pieces
CARRIAGES $32.90 to $57.50
STROLLERS $8.75 to $15.00
BABY CRIBS $29.90 to $39.75
CRIB MATTRESSES $6.95 to $8.50
BASSINETTES, Complete with Mattress $11.75
HIGH CHAIRS, Wooden and Chrome $11.50 to $17.50
COMMODE CHAIRS $8.50
PLAY PENS $12.50
YOUTH BEDS, Complete with Mattress $52.50
KINDERGARTEN SETS $10.95
UNPAINTED CHESTS OF DRAWERS and WARDROBE COMBINED $34.00
UNPAINTED SMALL CHESTS OF DRAWERS $10.95
BUNK BEDS, Complete with Spring and Mattress $99.50
HOME Furniture COMPANY
825 FORT ST. (Above Blanshard St.) Phone 2-5138

Clubs, Societies

Cordova Women's Institute met recently when Mrs. I. Mossop and Mrs. E. E. Mery were named delegates to the WI conference to be held in Vancouver. Plans were made to hold a spring tea on March [illegible]

Victoria Rangers Win Trophy

Sea Rangers pictured above are members of the SRS Victory, winners of the fifth annual Ranger competition held in Vancouver recently. Left to right, they are Laurena Pellett, Edith Kelly, Pat Townsend, Pam Watkins, Muriel Watt and Avis Murrant. Other members of the winning group were Ann McKechnie, Adele Parker, Jill Neesham and Val Moore. As well as winning the aggregate trophy, SRS Victory also tied with SRS Arethusa to hold the cup for signalling, which Victory Rangers have won each year. —(Colonist photo by Jim Ryan.)

Delegates Gather at Qualicum Beach For Victoria Diocesan Council CWL

More than 70 members and delegates from parishes in all parts of Vancouver Island gathered at Sunset Inn, Qualicum Beach, [illegible] the Victoria Diocesan Council of the Catholic Women's League. Diocesan President, Mrs. J. Made[illegible] presided, and devotions and prayers were said by spiritual director, Father A. J. McDonagh.

Opening convener, Mrs. A. Lemay, gave the plans and programs for Catholic Action, and presented the programs for women of the diocese who will present the pageant at the Convention of the League in Vancouver. Mrs. M. P. [illegible] reported on publicity and magazines.

Mrs. Arthur Smith, vice-president and convener of organization, explained the necessity of larger and more united membership and more interesting programs. Miss Clay explained the source and use of funds raised by the league. Convener of education, Mrs. G. St. Denis spoke on annual reports.

Mrs. H. W. Cancon, convener of citizenship, was congratulated on the honors she had received as "Woman of the Year" of Nanaimo. Mrs. R. Jacobson, Catholic Girl Guides convener, mentioned work of Brownie packs, especially those in Port Alberni.

Mrs. Ted Parker, president of Qualicum CWL, welcomed the visitors at a luncheon session held in Sunset Inn. Father W. Bulloch, pastor of Little Flower Church, Qualicum Beach, and CWL director, addressed the after-noon session.

Clergy and religious present were Right Rev. Monsignor A. G. Baker, VG, DP, [illegible] Father A. J. McDonagh, VG, [illegible] Lochmath, Father W. [illegible] Langford, Father Hart, OMI, Courtenay, Father P. [illegible] and SMM, Duncan, Father W. [illegible] Quadra, Father [illegible] Lochdale, Comox, Father [illegible]

Card Party Raises $70

A card party [illegible] at a recent [illegible] for prospects of the proposed Church of Grace, Vancouver, was held at the home of the [illegible] Mrs. Alice Mahon.

The tea table, covered with an Irish lace cloth, was centred with a bowl of daffodils and iris. Mrs. Alice Hamilton and Miss Ella Weaver poured and refreshments were served by Miss Marjory Hewson, Mrs. N. Dunn, Miss [illegible], Mrs. [illegible] and Mrs. [illegible] and Miss [illegible].

A door prize donated by Mrs. T. Pearson was won by Mrs. F. DeRow. Mrs. W. Nyss and Mrs. [illegible] won the prizes which were donated by Mrs. J. Bell and Mrs. Mahon.

'Flower' Bag

by Laura Wheeler

Smart summer bag in the prettiest shape . . . of graceful flower petals! Sew easy you'll want several, with embroidery . . . in gay print to match a favorite dress!

Pattern 844: Embroidery transfers; directions for making a flower tote bag 10 x 12 inches.

Send 25 cents in coins (stamps cannot be accepted) for this pattern to Laura Wheeler, Pattern Department, The Daily Colonist, 60 Front street, East, Toronto, Ont.

Print plainly pattern number, your name and address.

Hear Better or Pay Nothing!

Complete with standard ear mold and battery $49.50

10-DAY MONEY BACK GUARANTEE

To prove that the new Acousticon Hearing Aid at $49.50 brings you better hearing than any other make regardless of price.

With Acousticon's "Invisi mold"—No Button Need Show in the Ear

Write with Acousticon's [illegible] mold [illegible] and wear it right with it. At the end of ten days, if you are not satisfied return it. You will not be charged a penny. COME IN TODAY

ACOUSTICON OF VICTORIA

ACOUSTICON OF VICTORIA
730 Yates St. Victoria B.C.
Please [illegible] information on the hearing aid.
NAME
ADDRESS
CITY

Spuds Lose Covering To City Girls

NEW YORK (UP)—A New York fashion designer is fashioning an entire summer wardrobe made of burlap.

"Peasants have been dressed in their high fashion fabric long enough," said Jean Barkin. "Now we will dress them up. Now the city girl will have burlap."

Paton & Baldwin's KNITTING WOOL for ONLY 29¢ an ounce!

Yes, this is hard to believe, but it's a fact. This yarn is a general purpose yarn and is reinforced with nylon to give it great [illegible] Sweaters Wools

THE BEE HIVE
613 FORT PHONE 3-8821

EASTER FLOWERS

Members of Florists Transworld Delivery Service

Here in Town or Far Away, We'll care for Delivery

Ballantyne's
900 Douglas Across from the Arcadiana 4-0555

Persian Arts and Crafts Ltd.
"Known from Coast to Coast"

Invite You to Their Special
EASTER OPENING
9 A.M. — MARCH 29th to 31st

You will receive FREE a small vial of our famous [illegible] extract oil perfume.

We apologize for any inconveniences caused our many customers during the alterations and welcome you to our newly enlarged store where you will find a most unusual collection of unique and intriguing gifts.

ONE BLOCK NORTH OF EMPRESS HOTEL
907 GOVERNMENT ST. PHONE 3-2124

FOR YOUR Easter Entrance
See our selection of what's new for [illegible] Spring fashions
- DRESSES
- SUITS
- COATS

Mary Constance
784 FORT 3-1962

Featured this week at Scurrahs

Scurrahs
728 YATES STREET

DICK'S Offer COATS and SUITS for the Easter parade AT $29.75

Shop by All Means . . . and then compare the values featured in this group. You will readily realize why

Value-Conscious Customers Buy at Dick's

APPROXIMATELY 200 GARMENTS—

Are shown in this pre-Easter assortment stressing the newest spring [illegible] trends. Materials include basket weaves, bouclés, homespuns, [illegible], and many tweed tape coatings and suitings that are usual[illegible] at much higher prices.

Coat sizes from 8 to 40
Suit sizes from 10 to 20

ALL AT ONE SPECIAL PRICE
$29.75
TERMS ARRANGED

STRETCH NYLONS
Full Fashioned, Neat, Narrow Seams
No worry about sizes . . . these nylons stretch to fit comfortably and flatter trim at foot, ankle and thigh. Made to fit sizes 8½ to 11. Spring beige shades. Special, Pair 1.09 2 Pairs 2.09

DICK'S LADIES' WEAR
1324 DOUGLAS STREET PHONE 3-7552

A PINCURL PERMANENT THAT'S REALLY PERMANENT!

pin·Quick

the sensational new discovery by Richard Hudnut guaranteed to last longer than any other pincurl permanent or you get your money back

If you love the soft, casual look of a pin-curl perm but wish it would really last, Pin-Quick's for you. Pin-Quick has Magic Curl Control to set the soft, springy curls lastingly deep in your hair and keep them there. It's painless to do, too, and quicker to dry. Because of Magic Curl Control you can safely use heat to dry it. No pin stains. No dull, dry look. (Pin-Quick is lanolized!) Next time, get Pin-Quick, it's as simple as setting your hair.

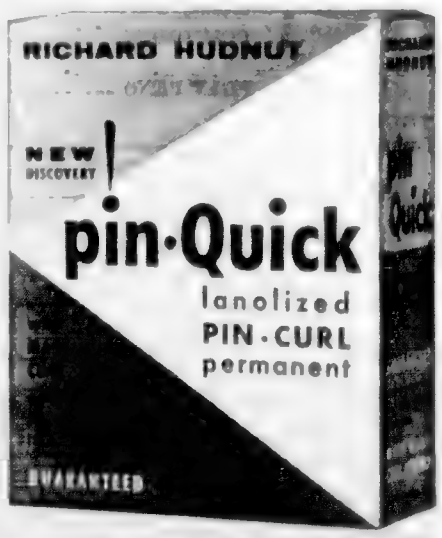

Easy and fast! Guaranteed to last! $1.75

Two Dead in Manitoba As Snow Breaks Record

[illegible]

Dress Your Eyes
. . . Correctly for every occasion. Our selection of modern frames is complete.
Prescription Optical
233 Yarrow Building, 625 Fort Street and Medical Arts Building, 1105 Pandora Ave.

Blind Pianist

MARY MUNN

Mary Munn To Play At College

A difficult program ranging from Bach to Alberniz will be performed by blind Canadian pianist Mary Munn in the Band Building at Victoria College at 8:15 tonight.

Recital is in behalf of Maple Hedge, the new Canadian Science Nursing home in this area.

[illegible] Mary Munn [illegible] Mrs. [illegible] at the home of her parents.

WIDELY KNOWN

[illegible] graduation from Mount Allison University she studied at the Royal Academy of Music in London. She has performed in New York, Italy, [illegible] Canada. Recently she toured Manitoba, Saskatchewan, Prince Edward Island and Vancouver.

Miss Munn was the first artist to appear in the popular series of Vancouver Symphony Concerts in October 1947.

Other selections she will play include a Mozart sonata, Debussy by Couperin and music by Franck and Medtner.

Use "Canada Standard" quality peas in creamed dishes. An economical, and good-tasting sauce for fish or meat and potato cakes is easily made by adding a generous ammount of drained canned peas to medium cream sauce.

Your EASTER Look!
IN A NEW COAT
IN A NEW SUIT
29.00 to 85.00
At [illegible] Leading Apparel Centre
Alan's
Ladies' Wear 725 Yates

You've certainly made a lot of improvements in your home, John.
Here's the best of the lot... and one of the cheapest, too. Should have gotten that automatic water heater years ago!

The whole family benefits from an automatic storage water heater (gas or electric). Thrifty and dependable. It supplies **hot water for all your needs at every season of the year.** You'll find that your automatic gas or automatic electric hot water heater will give you true comfort and convenience at lowest cost.

NYLO-MISTED FOR ABSORBENCY • S-T-R-E-T-C-H TO FIT EVERY FOOT • RESIST ODOUR ALMOST INDEFINITELY

*Sanitized "TOUGHIES" S-T-R-E-T-C-H SOCKS
THE PERFECT GIFT FOR "HIM" AT EASTER TIME!
No matter what size (they fit every size foot). Three wonderful S-T-R-E-T-C-H constructions—100% Nylon, Wool and Nylon for those who prefer Wool, and 100% Terylene. Make gift-giving a pleasure with "TOUGHIES"
Monarch Knit — ST. CATHARINES, DUNNVILLE
*SANITIZED is a chemical treatment rendering Fibroid materials self antiseptic and self deodorizing for an indefinite period of time
Also ask for "TOUGHIES" UNDERWEAR for MEN and BOYS

EATON'S

suited to easter

This Easter the soft suit returns to the fashion horizon. The suit in which you're always well-dressed, **anywhere.** There's a new and decidedly lady-like look to its easy, gentle lines. Plus a new measure of beauty in its softer fabrics . . . subtle colouring. The gentle softness makes these suits extremely wearable, and "in fashion" from season to season. Illustrated are two notable silhouettes from our collection of charming soft suits.

Left: soft suit in navy wool with new "monk" collar, size 12.

Right: soft suit in fine black worsted, braid trim on mandarin neckline, size 16.

Each 75.00

EATON'S—Suits, Second Floor, Phone 2-7141

GLENEATON Pumps

Heads will turn when [illegible] your GLENEATON shoes. The best dressed women wear shoes [illegible] new lines and new styles by GLENEATON . . . And how beautiful [illegible] for . . . that's GLENEATON tradition . . . and how beautiful they look with your new Easter suit. EATON Price, pair 12.95

Sandal Style Pump
[illegible] EATON PRICE, pair 12.95

Cuban Heel Dress Pumps
EATON PRICE, pair 12.95

High Heel Dress Pump
EATON PRICE, pair 12.95

Pleated Vamp Pump
EATON PRICE, pair 12.95

EATON'S—Family Shoe Centre, Second Floor, Phone 2-7141

Store Hours: 9 a.m. to 5.30 p.m.
Wednesday: 9 a.m. to 1 p.m.
T. EATON Co CANADA LIMITED
Telephone 2-7141

Enter EATON'S Photo Contest Now!
(Age Limit 18 Years)

Here's an easy contest for you [illegible] shutter bugs. Just take a photograph through our Douglas and View Street window of the proud flamingoes in their pool.

Entry forms may be obtained from the Camera Counter on EATON'S Main Floor. All entries must be in by Monday, April 2nd.

Judges for the contest will be Mr. W. Halkett, Mr. J. Ryan and Mr. T. Strickland.

First Prize, 25.00 Scrip Second Prize, 15.00 Scrip Third Prize, 10.00 Scrip

All Prizes Doubled If You Bought Your Film AND Had It Processed At EATON'S

Through the courtesy of Butchart's Gardens, ALL entrants will receive one free pass to the Gardens when they submit their photographs.

EATON employees and their families not eligible.
All entries become the property of EATON'S

T. EATON Co CANADA LIMITED

Place of Their Own

Two of the 900 senior citizens of Renfrew county, Ont., O. Almquist, left, and Rod Fraser, now use the community centre for their chess games, but soon they will have a clubhouse of their own. The Renfrew recreation commission plans to build the oldsters' clubhouse, and, in addition a 14-cottage settlement which will rent for $25 a month. Initial funds will be provided by Rotary Club members. (CPC)

Royal Jubilee Has Deficit Of $100,128

A $100,128 operating loss was experienced by Royal Jubilee Hospital in 1955, G. H. Stevens, honorary treasurer, told the annual meeting last night of hospital directors.

[illegible]

Hope that "further adjustments" by the provincial government would improve the situation was expressed by George Masters, hospital administrator.

Directors of a number of B.C. hospitals complained earlier this year that they are finding it hard to keep operations out of the red because of the provincial government's budget "freeze."

Mr. Stevens said the hospital could not continue to suffer large deficits.

EXPENSES UP

He noted that expenses had increased from $2,[illegible] in 1954 to $2,504,000 in 1955 despite efforts to hold them down.

[illegible] the higher cost of wages, supplies and purchased services," said Mr. Stevens.

The hospital took in 500 more patients in 1955 than the previous year, Joseph Casey, retiring president reported.

MORE PATIENTS

Patient days were up by 5,000 and there was an increase of 1,000 patients treated in the emergency hospital room.

Two members were elected to retirement were F. and Mrs. Grace representing Victoria city and Aemilius Ash, representing Saanich.

Elected to the board for a two-year term were J. L. Hobbs, G. H. Stevens, J. C. Thomson and Mr. W. G. Thorpe.

Proposed Point Ellice Bridge Could Handle Growing Traffic

The proposed new two-span Point Ellice bridge will be capable of handling the growing traffic for a great many years, Mayor Peter Scurrah told Victoria West Civic Improvement Association last night.

"It would be a catastrophe," he said, "if the people rejected the bridge and we had to close the old one. I would hate to do it, but what else can be done with a bridge that isn't safe?"

"If the bridge should become overcrowded, it would be best to build another bridge at Harriet road," Mayor Scurrah said.

[illegible]

Mayor Scurrah said he wasn't worried about the bridge collapsing if drivers stopped at bridge entrances and proceeded at 10 miles an hour.

[illegible]

In City Churches Tomorrow

Devotions, Music, Drama Highlights of Good Friday

Good Friday will be observed in city churches by devotional periods, concerts of sacred music, a memorable drama and other special services.

[illegible]

At 5 p.m. the cathedral choir, [illegible] will present Bach's "St. Matthew Passion."

* * *

At Trinity United Temple, a youth rally will be held at 2:30 p.m. Rev. F. Assmann of Saskatoon, Sask., will speak at 8 p.m. service.

A chartered plane is bringing 2 delegates from the Maritimes for the Good Friday services.

* * *

"The Passion of Our Christ," a sacred drama, will be presented by the [illegible] Women's Association of Greek Orthodox [illegible] in the church.

* * *

Stainer's "Crucifixion" will be sung at 8 p.m. Good Friday by Emmanuel Baptist choir. Soloists will be Harold Tarbit, Paul Kelly, D. House, and Robert Husband. Mrs. Anna Wittrock is conductor and Henry Prater organist.

* * *

Emmanuel United church and the Salvation Army will hold a combined service at [illegible] the church, with Rev. Douglas Ewart speaking on "The Great Plus Sign."

Young people of James Bay United church will [illegible] a presentation of the "Passion of Christ" at 8 p.m.

[illegible] Taking part are Mrs. [illegible] White, Mrs. [illegible], Miss Carol Sanders, Miss [illegible] Smith, Mess[illegible] Hodgson, Fred Jan[illegible], [illegible] Barber, Mrs. M. [illegible]. [illegible] is director.

Anglican

[illegible]

United

[illegible]

Other Denominations

[illegible]

Ballet Turns To Belly

CAIRO (AP) — Egyptian dancer Hurriya Movamed has agreed to teach a visiting Chinese ballet troupe belly-dancing. The Chinese troupe forms part of a cultural mission now visiting Egypt.

YOUR Easter Blouse!

AT GIBSON'S
Styled to Wear With Suits or Skirts...

[illegible]

$3.98 to $11.95

Gibson's LADIES' WEAR
708 VIEW — At Douglas
"Where Your Fashion Dollar Brings Greater Satisfaction"

Light, Airy Shoes for EASTER
With New Slender Heels
New Toes — New Colors
See Our Windows Before You Buy

A

A—"Verda"
[illegible]
$7.98

C

B—The New Illusion Heel for Smartness
[illegible]
$9.98

B

C—Nylon Straw, High Heels
[illegible]
$7.98

D

D—"Tingle" High Heel Pump
[illegible]
$7.98

The Vanity
1306 Douglas St.

DINNER . . . AT THE Empress

BUFFET DINNER is served every Thursday, from 6 to 9 [illegible] Special offers a wide [illegible] selections. $3.00 per person. Dancing [illegible] Dancers also available.

FAMILY DINNER is served [illegible] 12 [illegible]

Regular & Ala Carte Service Also Available

Dinner Music offered by the Concert [illegible]

empress hotel

Store Hours: 9 a.m. to 5.30 p.m. Wednesdays: 9 a.m. to 1 p.m.
Phone 4-1111

M&M

New Beauty for Your Home with the "MIRACLE-THREE"

SUPER KEM-TONE
Super washable! Super durable! Just as velvet-texture as rubber. It's easier to paint with Super Kem-Tone, and so easy to clean up after.
QUART 2.45
GALLON 8.20

KEM-TONE
Paint a large room with one gallon of Kem-Tone. One gallon of base produces 3 gallons of paint. Easy to apply and dries in one hour. Beautiful color range.
QUART 1.79
GALLON 6.29

KEM-GLO
The Miracle Lustre enamel [illegible] washable [illegible] based [illegible] for [illegible], bath [illegible] and woodwork. Resists [illegible]. NO UNDERCOATS!
QUART 3.15
GALLON 10.25

– Paints, Main Floor

Buy Easter Gifts of China from Mc & Mc

FLOWER HOLDERS [illegible] Only 1.
BIRDS ON A BRANCH [illegible] Each 1.95
BIRD AND NEST [illegible] Each only 1.
CUPS AND SAUCERS [illegible] Each 2.50
FANCY TEAPOTS [illegible] From 2.95
CANADIAN [illegible] From 3.95
ITALIAN POTTERY [illegible] 2.50 10.95
TY-SNACK SETS [illegible] 1.95 2.95

McLennan, McFeely and Prior
1400 GOVERNMENT ST. PHONE 4-1111

The most pleasant way to the most natural wave of your life

REGULAR SUPER or VERY GENTLE. Your Choice $2.00

all new Toni

ODOR FREE
FRIZZ FREE
TROUBLE FREE
as a wave can be

ALL NEW FRESH AIR WAVING LOTION
Think of it! No harsh ammonia fumes to fill the air . . . cling to your hair. In fact, there's so *little* odor — you'll hardly know you're having a permanent! Costly ingredients never before used in a permanent make *Toni's* Fresh Air Waving Lotion the mildest, most gentle . . . yet most effective waving lotion ever created!

ALL NEW LANOLIN-TREATED END PAPERS
Imagine how much softer your *Toni* will be . . . now that every curl is wrapped protectively in lanolin tissue from start to finish!
There's hardly a chance of dry, split ends, or "first-week frizz" with Toni's Lanolin-Treated End Papers.

ALL NEW 10-MINUTE WAVING TIME . . . NO-DAB NEUTRALIZING
All new Toni's waving lotion action is complete in just 10 minutes! And there's no chance of underwaving or overwaving! Toni is timed so right, your wave just can't go wrong!
To neutralize . . . you just pour the neutralizer through your curls. That's all. It's as simple as rinsing!

For in-between permanents . . .
Tip Toni
Regular, Super or Very Gentle. Your Choice Only $1.25
Avoid that unkempt look of a half-gone permanent! Use Tip Toni to put new curl where old curl fades first . . . the tips of your hair.

TONI TAKES LESS WAVING AND LESS NEUTRALIZING TIME THAN ANY OTHER PERMANENT

St. Laurent Home

Further Meetings Will 'Cement' Talks

OTTAWA (BEP) Further talks will be held with American authorities on improving Canada's trade balance, the role of Western nations in the economic cold war, and other fields of North American collaboration, Prime Minister Louis St. Laurent said yesterday.

He made the statement on his return from Mexico and President Eisenhower and President Ortines of Mexico at White Sulphur Springs, Va.

He had a very interesting meeting, Mr. St. Laurent said in remarks which he issued at Uplands airport. It was short but we managed to make the best possible use of our time.

Mr St Laurent flew to the first three-power North American conference of government chiefs on Monday. The meetings, he said, provided opportunities to discuss matters of mutual concern to the three countries, and to have bilateral talks between himself and Mr Eisenhower.

We discussed very many things, he said, of importance to Canada and to the whole world," Mr. St. Laurent said. But no concrete decisions were reached.

"The frank talks we had will be helpful in arriving at decisions on some subjects in further talks. We were able, on both sides, to be very frank with each other."

Mr St Laurent said Canada's proposal put forward by External Affairs Minister Lester B. Pearson for using profits the nine-provinces now being followed by both the east and the west in the economic cold war was received with interest by presidents Eisenhower and Ortines, and their foreign ministers. Asked if the reaction to the plan was "friendly" Mr St Laurent said "it was an interested one."

President Eisenhower, back in Washington, said yesterday that his talks with Prime Minister St Laurent and Mexican President Adolfo Ruiz Cortines seemed to build good will and generate fresh determination to seek the spread of democracy.

President Eisenhower poses with President Adolfo Ruiz Cortines of Mexico and Prime Minister St. Laurent at White Sulphur Springs, W. Va. (CP)

Rival City TV Applicants May Hear Decision Today

OTTAWA (CP) The CBC board of governors may announce today its recommendation on two separate applications for a television station on channel 6 in Victoria.

The rival applicants for the single station now permissable under government policy of one TV licence per area are Donald Armstrong owner of Victoria radio station CKDA and Western Pacific owner of radio station CKNW New Westminster, B.C.

MONEY READY

Mr. Armstrong said the board Wednesday that he and his partners, Dr. Martin Malt, of New Westminster and Charles R. White American TV executive have $[illegible] for operating costs.

Mr. Rea who asked also that the board sanction sale of his radio station said he is prepared to put up $[illegible] in the TV station if the licence sale is approved. Otherwise he would have $[illegible] to put into television.

Mr. Armstrong appears to be in debt with a paper of [illegible] and [illegible] in the CBC. Mr. Rea who would share ownership with his wife proposed a period of [illegible] video and [illegible] audio.

The special [illegible] stations now reaches Victoria and one each into the proposed sale he said he had mentioned Mr. Rea's efforts to obtain a TV licence for Bellingham, an area now served by CBC TV station CBUT.

Mr. Rea said Mr. Goodie feels there [illegible] Seattle and from Bellingham, Wash. Tacoma Wash. and Vancouver.

Mr. Rea applied for transfer of [illegible] CKNW to Victoria [illegible] films "New Westminster [illegible] are original. The group are [illegible] used for estimates Ltd. Mains In [illegible] and [illegible] Northern Communications [illegible] a [illegible] Mains owner said.

[illegible] Pacific in Pacific Needs [illegible] meets of [illegible] [illegible] [illegible] appeals [illegible] with [illegible] [illegible] a [illegible] crippled [illegible]

Massey 'Honored' By Legless Eskimo

CAMBRIDGE BAY, N.W.T. (CP) Governor-General Vincent Massey was given an enthusiastic send-off Wednesday as he boarded his North-west jeep and headed north into the last portion of his Arctic tour.

Mr. Massey was particularly touched by the last [illegible] of the Eskimos who came to [illegible] from Coppermine was a 24-year-old double amputee who [illegible] on stumps [illegible] one of the most [illegible] [illegible] to make the most [illegible] of his journey.

Legless from [illegible] [illegible] [illegible] west of here to a [illegible] two missions at this DEW line staging post. One was to see Mr. Massey and the other to get himself a new pair of artificial legs. He made the trip in temperatures that hovered around 30 degrees below zero most of the way.

David lost his feet in February 1949 during a poliomyelitis epidemic that almost became epidemic of [illegible] below Eskimos in the Wellington bay area. He became [illegible] from poliomyelitis and while he was ill, his feet froze and became gangrenous. He recovered after a double amputation performed with crude weapons by his step mother and himself.

Since then he has had two operations at Charles Camsell Indian hospital at Edmonton, Alta. to correct defects in the original amputations and fix stumps for artificial limbs. Both of his legs now are off just below the knees.

FAMED SOCIETY

Britain's Royal Society of Arts, first of its kind, was founded in [illegible] to promote scientific and technical advances.

Airman Posted

LAC EDWARD L. DUNSFORD

[illegible] graduate of [illegible] Technical School, Victoria, has been posted to the RCAF station at Summerside, P.E.I. After completing the [illegible] course he will be [illegible] to the RCAF station at Aylmer, Ont.

Diesel Units Cost BCPC $4,000,000

[illegible] for Prince Rupert and Dawson Creek.

Tenders were opened yesterday.

Four firms bid on the works which work upon 25 separate structures. [illegible] for Prince George and [illegible]

Native Victorian Dies at 89 Years

Mrs. Ellen V. Watson, 89, [illegible] to the use of the first [illegible] born in Victoria, died Tuesday in her Vancouver home after a long illness.

Born in Victoria in 1866, she spent her early days [illegible] Sue went north to the Yukon during the gold rush in the early 1890s, returning to the southern B.C. coast in 1896.

MINING RESULTS

Net profit of Nuranda Mines Ltd. for [illegible] was $[illegible] as [illegible] compared with $[illegible] $2.21 a share in 1954.

Holy Week Services Much Altered

Victoria Roman Catholics will [illegible] Holy Week.

[illegible] common [illegible]

[illegible]

AID CRIPPLED CHILDREN

Buy EASTER SEALS

Mail Donations to:* VICTORIA and ESQUIMALT LIONS CLUB (Easter Seal Fund) P.O. Box 816, Victoria, B.C.

Choose While They're New and Fresh . . .

Dresses from $9.95

Crown Dress and Hat Shop

614 View St. E 3914

EASTER SPECIALS

Girls' Shortie COATS

Reg. to 16.95 Sale from $9.95

Group of Boys and Girls' Spring COATS

$4.95 to $10.95

EASTER SPECIAL!

LADIES' NYLON TRICOT SLIPS

Sizes 32 to 42 Regular Slips Special $2.25

See Our Selection of EASTER GIFTS for Her

TANG'S PAGODA

2624 DOUGLAS STREET PHONE [illegible]

Lov-ē Brassieres

204 BIRKS BLDG. MA 6829, VAN., B.C.

Special BARGAINS IN —DRAPERIES —LININGS —MARQUISETTE

• Remnants of All Types •

"ALL NEW MERCHANDISE AT BARGAIN PRICES"

Bargain Buys

818 Cormorant Street Opposite City Hall

MID-WINTER SALE

KLEENEX FACIAL TISSUES

AT NEW LOW PRICES!

Your dealer is now featuring famous Kleenex facial tissues at special prices. There's a package and size for your every need and your choice of colours, too, in the new economy pack of 400 tissues.*

ONLY KLEENEX GIVES YOU ALL OF THESE ADVANTAGES!

EXTRA STRONG!

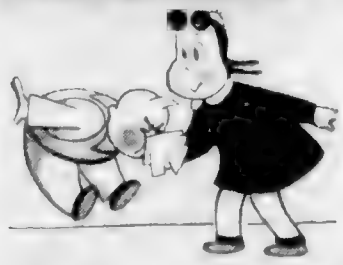

BLOW AWAY: KLEENEX CAN TAKE IT: You get 2-ply strength and absorbency in Kleenex.

EXTRA SOFT!

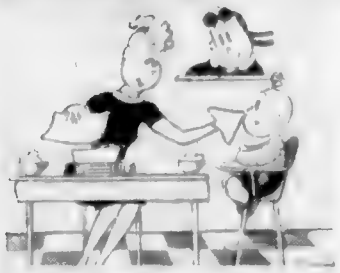

KIND AND GENTLE to even the most tender skin . . . the way to avoid raw red nose.

POPS UP!

ONLY KLEENEX has the serv-a-tissue box that serves one at a time—ends waste, saves money!

COLOURS TOO!

New Economy Pack gives you choice of colours

SOFT PINK, SOFT YELLOW AND WHITE.

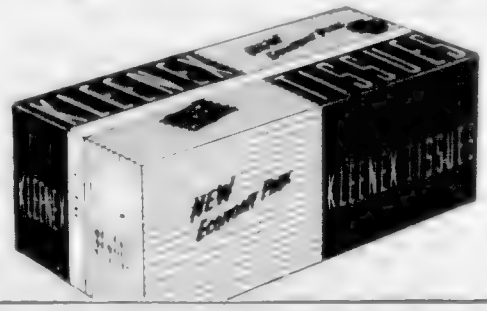

Be thrifty—Buy Quality

Buy Kleenex*

*Trade Mark

NEW HAM SALAD DINNER

. . . for after Easter

Take crisp, cold vegetable salad [illegible]

MUSTARD PICKLE DRESSING [illegible]

[illegible]

So creamy and smooth, so good so many ways

BEST FOODS

THE WHOLE-EGG MAYONNAISE

Colonist Want Ads for Results
Phone 3-4111 8 a.m. to 8 p.m.

COLONIST CLASSIFIED WANT ADS

Phone 3-4111 for Colonist Classified

CLASSIFIED RATES

19c per line per day. 48c per line per three days. 60c per line per six days. $1.32 per line for one month (30 days). Above rates apply to consecutive insertions only. Sunday single insertions 10c per line. Contract rates on application. Minimum advertising 3 lines.

Birth Notices, $1.00 per insertion.

Deaths Funeral Notices not exceeding 10 lines, $1.50 first insertion and $1.00 subsequent insertions. Each additional line 15c daily.

In the event of an error occurring the liability of The Daily Colonist shall not exceed the charge for the space actually occupied by the error.

Marriages In Memoriam Notices, Cards of Thanks not exceeding 10 lines $1.50 per insertion. Each additional line, 15c daily.

TERMS OF PUBLICATION

The Victoria Press Ltd. shall not be liable for non-insertion of any advertisement beyond the amount paid for such advertisement.

All claims of error in publication shall be made within 12 hours thereafter and if not so made shall not be considered. No claim will be allowed for more than one incorrect insertion nor for errors not affecting the value of the advertisement.

Eastern Canada representative, W. H. Austin & Co., 18 Toronto Street, Toronto, Ont.

Replies to private box numbers may only be obtained from the downtown office of Victoria Press Ltd. at 1215 Broad Street.

1 BIRTHS

TURCOTTE—Born to Mr. and Mrs. R. P. Turcotte (nee Joy Donovan), 1445 Westall Ave., at St. Joseph's Hospital, on March 28, 1956, a son, 7 lbs. 15 ozs., Richard Ross. Many thanks to Dr. V. Smith and maternity staff.

RIDLEY — Terry and Anne Maude Ridley (nee Bettle), Colwood, B.C., are happy to announce the birth of their daughter, Susan Marie, 7 lbs. 4½ ozs., on March 27, 1956, at St. Joseph's Hospital. Many thanks to Dr. Hulme and maternity staff.

JENSEN — Born to Mr. and Mrs. Arne Jensen, 3202 Tennyson Ave., at St. Joseph's Hospital, on March 27, 1956, a son.

KERR—Roy and Noreta Kerr announce the arrival of [illegible] Lynn, 6 lbs., at the Royal Jubilee Hospital, March 27, 1956, at 9 a.m. A sister for Susanne.

NICKELS—Born to Ralph and Ruth Nickels, a son, Darrell Ralph, 8 lbs. 13½ ozs., at St. Joseph's Hospital, March 24, 1956. Many thanks to Dr. W. Graham and Dr. L. Rassos.

2 MARRIAGES

PHILLIPS-ST. JOHN—The marriage is announced between [illegible] Maude St. John, only daughter of Capt. and Mrs. H. A. Clemitson and John Philips Peter Philips, eldest son of the late Lieut.-Col. G. A. Phillips and Mrs. G. A. Phillips. The marriage took place quietly at the Church of Our Lord, Victoria, B.C., on March 24, 1956.

4 DEATHS

HILTON—In St. Joseph's Hospital, on March 24, 1956, Joseph Grant Hilton, aged 80 years, of 1049 Pembroke Street, born in Belgamonte, Calif., and a resident of Victoria for 71 years. He leaves two sons, Albert S. Hilton, at the residence, and Joseph C. Hilton, of 2804 Parsons Drive; three daughters, Mrs. Wellington (Grace) Hughes, of Victoria, Mrs. A. Chadwick, in Victoria, Pauline (nee Hewgill), of Chicago, on Thursday, March 29, at 10 a.m. Rev. Canon A. E. Greenhalgh officiating. Interment in Ross Bay Cemetery.

BIRD—In Victoria, B.C., on March 27, 1956, Lieut.-Col. Walter Bird, aged 80 years, beloved husband of Anne L. Bird, of 2848 Burdick Avenue, born in West Hartlepool, Durham, England. Resident his wife at home, survived by one daughter, Mrs. W. C. Newman, of Calgary, Alta. Requiem and burial service at the Church of St. George the Martyr, on Thursday, March 29, at 9 a.m., Rev. William Hulme officiating. Cremation. Hayward's in charge. No flowers by request.

BASH—In Victoria, on March 26, 1956, Walter Percival Bash, aged 85 years, of 440 West 8th Avenue, a resident here for the past year and formerly of Armstrong, B.C. He is survived by his wife, Mary Elizabeth, at home; two daughters, Mrs. James Davies of Victoria and Mrs. Leslie Pringle of Port Alberni, V.I.; eight sons, Mr. Alan and Clarence of Brentwood, B.C., Arthur and Allan of Victoria, Donald of Port Coquitlam, B.C., Kenneth of Armstrong, Clarence of Port Alberni and Sydney of Calgary, Alta.; 23 grandchildren and three great-grandchildren. Funeral service from Metcalf Bros. Funeral Chapel, on Thursday, March 29, at 2 p.m., Rev. C. G. McKenzie officiating. Interment in Royal Oak Burial Park.

MITTALL—Passed away suddenly in Victoria on Tuesday, March 27, 1956, Harry Aldersmith Mittall, aged 78 years, of 1535 Thurlow Street. Born in Hammersmith, England, and a resident of Victoria for the past 66 years. He leaves his mourn his loving wife, Nellie, and two sisters in England. The late Mr. Mittall was a member of Victoria Columbia Lodge No. 1, A.F. & A.M., the Chrysanthemum Society, and retired from the B.C.E.R. in 1949 after 34 years service. The Rev. Canon G. Biddle will conduct the funeral service on Thursday, March 29, at 1 p.m. in the Thomson Funeral Chapel. Interment in Royal Oak Burial Park.

CROUPRE—At the Veterans Hospital, on March 24, 1956, William Thompson O'Hagan, aged 69 years, a resident of Victoria for 37 years. He leaves two sons, Albert S. Hilton, at the residence, and Joseph C. Hilton, of 2804 Parsons Drive; three daughters, Mrs. Wellington (Grace) Hughes, of Victoria, Mrs. A. Chadwick, in Victoria, Pauline (nee Hewgill), of Chicago, on Thursday, March 29, at 10 a.m. Rev. Canon A. E. Greenhalgh officiating. Interment in Ross Bay Cemetery.

BIRD—In Victoria, B.C., on March 27, 1956, Lieut.-Col. Walter Bird, aged 80 years, beloved husband of Anne L. Bird, of 2848 Burdick Avenue, born in West Hartlepool, Durham, England. Resident his wife at home, survived by one daughter, Mrs. W. C. Newman, of Calgary, Alta. Requiem and burial service at the Church of St. George the Martyr, on Thursday, March 29, at 9 a.m., Rev. William Hulme officiating. Cremation. Hayward's in charge. No flowers by request.

BASH—In Victoria, on March 26, 1956, Walter Percival Bash, aged 85 years, of 440 West 8th Avenue, a resident here for the past year and formerly of Armstrong, B.C. He is survived by his wife, Mary Elizabeth, at home; two daughters, Mrs. James Davies of Victoria and Mrs. Leslie Pringle of Port Alberni, V.I.; eight sons, Mr. Alan and Clarence of Brentwood, B.C., Arthur and Allan of Victoria, Donald of Port Coquitlam, B.C., Kenneth of Armstrong, Clarence of Port Alberni and Sydney of Calgary, Alta.; 23 grandchildren and three great-grandchildren. Funeral service from Metcalf Bros. Funeral Chapel, on Thursday, March 29, at 2 p.m., Rev. C. G. McKenzie officiating. Interment in Royal Oak Burial Park.

WRIGHT—At St. Joseph's Hospital, on March 26, 1956, Mrs. Jane Wright, aged 78 years, formerly of Ontario and had been a resident of Victoria for the past 30 years, passing at 985 McBride Avenue. Survived by her husband, Charles John Wright, her son, William R. B. Wright, at home, and her son, Alan Wright, in Toronto, Ont. Arrangements will be announced later by the Sands Mortuary Ltd., directors of funeral service.

Index to Colonist Want Ad Headings

Classification	No.	Classification	No.	Classification	No.
Acreage for Rent	63	Flats and Apts. to Rent Furnished	60	Personal	31
Acreage for Sale	62	Flats and Apts. Wanted Furnished	61	Personal Loans	81
Acreage Wanted	64	Flowers	8	Pets and Livestock	41
Announcements	10	Fuel	27	Professional Services	30
Articles for Sale	29	Funeral Directors	7	Property for Sale	50
Births	1	Halls, Stores and Offices to Rent	54	Property Wanted	49
Boats and Marine—For Sale	44	Hotels	55	Room and Board Wanted	57
Boats Wanted	45	Housekeeping Rooms to Rent Furnished	56	Rooms and Board Offered	58
Business Opportunities	84	Housekeeping Rooms Wanted	59	Rooms to Rent Furnished	59
Business Services	19	Houses for Rent Furnished	52	Situations Wanted Male	17
Cards of Thanks	6	Houses Wanted to Rent Furnished	53	Situations Wanted Female	18
Cars and Trucks Wanted	46	Houses for Sale	47	Summer Resorts	34 A
Cars for Sale	47	In Memoriam	6	Swaps	80
Coming Events	11	Listings Cancelled and Sold and Pended	84	Teachers Wanted	15
Cottages and Campsites	34 B	Mortgages	83	Timber Brokers	83
Dancing	26	Miscellaneous to Rent	60	Travel Female	18
Deaths	4	Monumental Work	9	Travel Male	17
Education	22	Musical Instruments	42	Wanted Male Help	13
Engagements	3	Musicians Wanted	24	Wanted—Miscellaneous	80
Exchange Real Estate	46	Office Space	55	Wanted to Borrow	82
Farms for Rent	69	Pets	41	Wanted to Buy—Houses	48
Farms for Sale	68	Plots for Sale	65	Wanted to Rent—Miscellaneous	60
Farms Wanted	70	Plots Wanted	66		

5 CARDS OF THANKS

Mr. and Mrs. J. H. Stevenson and family wish to thank their many friends for their kind expressions of sympathy and beautiful floral offerings in the recent great loss of our dear daughter, Clara. Special thanks to the staff of St. Joseph's Hospital and to Dr. S. Kenning and to Dr. Thomson, also to Rev. W. Allan and Rev. Tom Hawthorne.

6 IN MEMORIAM

FOREMAN—In loving memory of Mrs. Valerie Foreman, who passed March 29, 1954.

Dear mother, you are not forgotten,
Though on earth you are no more
Still in memory you are with us
As you always were before.

Ever remembered by Doug, Hope, Gail, Mark, and Alan.

7 FUNERAL DIRECTORS

Sands Mortuary Ltd.
"The Memorial Chapel of Chimes"
QUADRA AND NORTH PARK STS.
Victoria, B.C. 3-7511

Sands Funeral Chapel
FULTON STREET
SIDNEY, B.C. PHONE 410

CHAPLIN'S FUNERAL CHAPEL
We invite you to ask of our service
840 Quadra Street 6-5812

McCALL BROS
"The Floral Funeral Chapel"
Meeting every requirement for graceful tribute in a modern setting
1400 VANCOUVER STREET 6-2012

Thomson Funeral Home
Est. 1911 Formerly of Winnipeg
George Jones Director
Jack L. Irving
1625 QUADRA ST. PHONE 4-2613

HAYWARD'S
B.C. FUNERAL CO. LTD.
ESTABLISHED 1867
734 BROUGHTON STREET 3-3016

8 FLORISTS

THE FLOWER STUDIO
All types of floral designs. City-wide delivery. 770 Government opposite the Post Office. 3-3117

BROWN'S THE FLORIST
FLOWERS FOR EVERY OCCASION
618 VIEW STREET
Phone 4-4612 4-4611 night 4-3931

GARDEN PRODUCE
Flowers, floral designs for all occasions. 806 Fort St. 4-0431.

9 MONUMENTAL WORKS

MORTIMER'S MONUMENTAL
Works Ltd. 633 David Street. Est. 1891. Monuments, markers, curbings, bronze plaques, marble, granite and stone for fireplaces, building construction, etc. 3-6421

STEVENS MONUMENTAL WORKS
Est. 1903. May St. 4-3412. Memorials, bronze tablets, curbings and fireplaces of choice B.C. and Swedish granites. Night phones 4-3141, 2-1268.

VICTORIA MONUMENT LIMITED
"Memorials of Distinction"
2031 DOUGLAS ST. 3-4836

10 ANNOUNCEMENTS

FUN ON THE WATER

VICTORIANS ARE REALIZING MORE AND MORE HOW MUCH FUN CAN BE HAD ON THE WATER. MORE BOATS, BOATING EQUIPMENT AND SPORT FISHERMEN'S SUPPLIES WERE SOLD IN 1955 THAN ANY OTHER YEAR IN HISTORY. IF YOU ARE PLANNING TO JOIN THE HUNDREDS OF POWER AND SAILING ENTHUSIASTS THIS SUMMER, GIVE YOURSELF AN ADDED PUSH BY CONSULTING THE MANY ATTRACTIVE BUYS OFFERED IN TODAY'S SPECIAL CLASSIFIED SECTION. "BOATING DAYS ARE HERE AGAIN." THERE'S SOMETHING FOR EVERYONE WHO WANTS TO ENJOY BOATING FROM THE SMALL BOAT THAT CAN BE CARRIED ON A TRAILER TO AND FROM THE WATER TO THE LARGE CRUISER AND SAILBOAT.

MOVING NOTICE
H. C. MANGIN
NEW LOCATION APRIL 1ST
1127 BROAD ST. 3-3311
(BETWEEN JOHNSON AND YATES)

PHOTO COPIES
OF BIRTH CERTIFICATES OR ANY LEGAL DOCUMENT
ISLAND BLUEPRINT & MAP CO.
1108 BLANSHARD

SHAWNIGAN LAKE
Gracious living in good company. The Shawnigan Beach Hotel opens for the season Friday, May 4. Plan now on a weekend or a week. Attractive accommodation, $3.50 up. Fine dining room open to public. Phone or write for illustrated folder.

COACH LINES MYSTERY TRIPS are being again starting this Good Friday and Easter Sunday and every Sunday from now on. Different mystery spots are chosen each trip. Stopover for tea. Leave terminal 2 p.m., return 5.30. Adults $1.50, children 75c. Phone 3-1177.

FLUORIDATION SOCIETY MEETS March 29, Y.W.C.A., 7.45 p.m. Speakers: Miss Eunice Peters, mother of "Watching Chinese Curtain Fall"; and Mrs. David Loughead. Public invited.

BINGO BINGO EVERYBODY welcome, Ward 1 Liberal Association, Thursday, March 29, at 8 p.m. Prizes drawn. Liberal Headquarters, 1323A Government.

THE FIRST UNITED SPIRITUALIST Church will hold service Good Friday evening at 7.30 p.m. at 730 Courtney Street.

DANCE TO THE ROYAL ACME, Saturday night, Fraser St. Hall. Equipment.

C.C.F. HALL, MOUNT TOLMIE, "900" every Thursday, 8.

HOMESTEADERS' OLD - TIME dance Saturday, Victoria Ballroom.

12 LOST AND FOUND

MISSING, SINCE MARCH 20, small grey female tabby cat, black markings, cream vest and white chin. Responds to Pig or Tiger. 4-1313

BOY'S C.M.M. 3-SPEED MAROON bicycle, vicinity church hall, Belmont. Urgently needed for paper route. 2-7616

LOST MARCASITE AND PEARL pin at the Yacht Club, Saturday night. 4-4390.

LOST, MARCH 20, IN EATON'S, black leather purse, sum of money, personal papers. Reward. 3-1432.

LOST—NEAR YATES AND BLANSHARD, paisley wool scarf, Monday night. 4-7956.

LOST — BUCKET SQUEEGEE chamois, front YMCA. Reward. 3-7516.

LOST GREEN BUDGIE JAMES BAY. $2 reward for recovery. Phone 3-4729.

LOST, BLUE BUDGIE ANSWERS to "Buddy". 5-1890.

13 WANTED MALE HELP

AUTO MECHANIC WANTED

We require a mechanic exclusively for new car servicing and paint work. Full-time guarantee. Finest working conditions, tops in equipment, group insurance plan. Apply W. E. Smith.

OLSON MOTORS LTD.

BRITISH COLUMBIA FOREST SERVICE
requires
SURVEY MEN AND ENGINEERS
Numerous additional positions for expanding Forest Development Road program, salaries $190 to $383 per month, plus field expenses. Family accommodation for most positions. Apply Chairman, B.C. Civil Service Commission, 344 Michigan Street, Victoria, B.C.

STATIONARY ENGINEERS $3,240-$3,840 (the above salary range does not include $600 increase now under consideration). Victoria, B.C. Full particulars on posters at office of the Civil Service Commission, National Employment Service and Post Offices. Apply now at Civil Service Commission, 6th Floor, 1118 W. Georgia Street, Vancouver 5, B.C.

SUPERVISOR FOR CHILDREN'S playground, 9 nights a week, 8 hours, April 30 to Sept. 30. Burnside area. State qualifications and salary expected. Box 1849, Victoria Press.

TIMEKEEPER FOR LARGE INDUSTRIAL firm. M.B.A. pension and group insurance benefits. Please state salary expected, past experience and age in first letter. Box 1829, Victoria Press. Replies confidential.

EXPERIENCED RETAIL ADVERTISING display salesman required for large newspaper office. Apply immediately by letter to Box 1872, Victoria Press.

STOCK OR COUNTER SALES clerk wanted by wholesale warehouse. Firm. Experience not essential but technical training desirable. Box 1848, Victoria Press.

WANTED — ONE EXPERIENCED washerman for full-time work. Apply in person Victoria Laundry, 731 Pandora.

BOY FOR GROCERY STORE. Must be able to drive. Box 1876, Victoria Press.

HAVE A BIGGER YEAR
With Classified Ads. Through classified result! Call 3-4111 for an ad taker.

13 WANTED MALE HELP

FOR THE 3 GREATEST YEARS OF YOUR LIFE

YOUNG MEN, HERE'S A GOOD-PAYING JOB WITH POSSIBILITIES FOR ADVANCEMENT. PLENTY OF NEW SKILLS. NEW TRADES AND TRAIN TO BE A LEADER JOIN THE ARMY NOW FOR THE THREE GREATEST YEARS OF YOUR LIFE! YOU MAY LEAVE THIS JOB AFTER THREE YEARS, BETTER PREPARED FOR CIVILIAN LIFE OR, YOU MAY STAY IN THE ARMY FOR A REWARDING CAREER AND EARLY RETIREMENT. TRAVEL AND ADVENTURE IN CANADA AND POSSIBLY ABROAD ARE PART OF YOUR JOB, YOU WILL MAKE FRIENDS OF A LIFETIME. YOU WILL DEVELOP STRENGTH AND PHYSIQUE THROUGH A GREAT SPORTS AND PHYSICAL FITNESS PROGRAM. ABOVE ALL, YOU WILL BE PROUD OF YOUR JOB TO BE ELIGIBLE, YOU MUST BE 17 TO 46 YEARS OF AGE, SKILLED TRADESMEN TO 45 OF RELIABLE CHARACTER AND STABILITY, ABLE TO PASS SPECIAL ARMY TESTS. ASK THE NEAREST ARMY RECRUITING OFFICE FOR DETAILS.

Courtesy of Government and Yates Streets, Victoria, B.C.

13A SALESMEN and AGENTS WANTED

Opportunity for Appliance Sales Representative

FOR LARGE, WELL-ESTABLISHED B.C. WHOLESALE DISTRIBUTOR; CAR SUPPLIED, SICKNESS AND PENSION BENEFITS. REPLY, STATING EXPERIENCE AND AGE, TO

Box 1592, Victoria Press

SHARE SALESMEN AND SALES MANAGER

Oil market developing. Excellent short or long term opportunity for well-established full or part-time aggressive salesmen anywhere in B.C. for active company producing and drilling for oil and gas in Alberta and Saskatchewan. Hundreds of B.C. shareholders and other leads available. Generous commissions. Box 1898, Victoria Press.

AGENTS FOR FAST-SELLING line of made-to-measure clothes from maker to wearer. High commission, low prices, free suit bonuses full or part-time. Experience not necessary. Our big powerful range of all-wool cloth samples make this an outstanding proposition. Do not miss this excellent opportunity. Write immediately for our sensational Rodney Tailoring Company, Dept. A3, Box 83, Montreal.

CLEANERS AND CANVASSERS TO contact home owners for roofing and siding. Liberal draw against commission. Economy Home Improvements Ltd., 883 Yates. EE 4-6778.

WELL - ESTABLISHED FIRM REquires canvasser for special work. Training given. Good man can earn above-average weekly earnings. Phone 1-1484 for appointment.

13B HELP WANTED—MALE or FEMALE

WANTED — EXPERIENCED COUPLE for cooking, housework and waiting on tables for modern country home 18 miles from Victoria, live in comfortable separate cottage. Good wages. References required. Please write Mr. N. Pazelle, Spencerwood, Sidney, B.C.

WANTED — EXPERIENCED COOK, April 1. Apply in person, Betty's Cafe, 815 Government St.

14 WANTED—FEMALE HELP

AVON

Earning opportunity. Information and Rules 4-7005 or write 2100 Fair Street, Victoria.

APPLICATIONS WILL BE TAKEN at Bella Bella Restaurant, 1142 Yates St., between 2.30 and 4.30 p.m. for the following positions: Experienced waitresses days and nights. Bus girls for waitress training.

WE HAVE VACANCIES FOR EXperienced chambermaids to work in first-class motel during summer months. For particulars, hours and wages apply [illegible] 1504 Victoria Press.

RECEPTIONIST FOR DOCTOR'S office. Nursing experience not essential. Reply stating age and qualifications. Box 1848, Victoria Press.

BUSINESS GIRLS! DO YOU WANT an extra pay cheque? Become an Avon representative for your place of business. Highest commissions. Call 4-5905 for appointment, day or evening.

IBM KEY-PUNCH OPERATOR. Sidney Roofing and Paper Co. Ltd. require experienced key punch operator. Complete welfare plan operates. Please apply to Personnel Department, Sidney Roofing and Paper Co. Ltd.

STENOGRAPHER WITH HOME EXperience to take over senior post. Shorthand is not necessary as we use Edison VF dictating machines. Good salary. M.S.A. benefits. 5-day week. Please contact Mr. Anderson, care of Prescott & [illegible] Ltd. 3-5166.

OLDER GIRL OR WOMAN TO live in. Comfortable home, no Rock Island area, mind five-year-old girl and do light housework. Most evenings and week ends off. Phone 3-7664 evenings after 6 p.m.

MODERN, SENSIBLE FAMILY REquires services of experienced, reliable plain cook. Live in and assist housewife with light tasks. Private bedroom, etc. Amenable working conditions. $100 per month. Meet evenings off. Box 1900, Victoria Press.

ONE PAYROLL WORKER MUST be able to operate adding machines. Please give age and past experience. Box 1588, Victoria Press. Replies confidential.

EXPERIENCED WAITRESSES wanted. Apply in person. 1325 Yates.

14 WANTED—FEMALE HELP

Summer Employment for Young Men and Women

Due to an increased quota a limited number of openings still exist for you to serve with the Reserve Tradesmen Training Plan, as FIGHTER CONTROL Operators during July and August at the R.C.A.F. Auxiliary Unit (Quetta and Yates). Pay is $137.00 per month with uniforms provided.

Permission has been granted to accept male applicants who will be 18 and female applicants who will be 18 by APRIL 15th.

For further details concerning training sport and social activities, contact the

R.C.A.F. Recruiting Unit,
1315 Government Street,
Victoria, B.C.

JUNIOR STENOGRAPHERS REQUIRED

For full-time employment. High school education preferred. Good working conditions. Valuable staff benefits. Five day week. Apply

The T. EATON COMPANY CANADA Limited
Personnel Office
Fifth Floor.

PART - TIME STENOGRAPHER shorthand essential, required by Bailey, Monteith and Holme, Chartered Accountants, 802 Sayward Bldg., 1207 Douglas. Phone 3-4183.

COOK-HOUSEKEEPER. LIVE IN, warm and comfortable accommodation, high wages to right party. Box 1804, Victoria Press.

OFFICE CLERK WITH TYPING. Grade 10 desirable. Position offers good opportunity, pleasant working conditions, five-day week, M.S.A. and other benefits. Phone 4-0584.

WANTED GIRL TO PLAY PIANO (popular music), able to type. Prizes for high intensity. Ocean A Piano Co. 3-4712.

RELIABLE LADY TO MIND TWO small girls while mother works. Live in preferred. 5-7137 after 7 p.m.

EXPERIENCED KITCHEN [illegible]. Apply in person. Princess Mary Restaurant.

RELIABLE WOMAN TO CARE [illegible] one child, light housework, live in. 4-2161.

HOUSEKEEPER WANTED, PERManent 10 children. 1894 Nootka.

CAPABLE CLEANING WOMAN FOR hospital. Box 1877, Victoria Press.

COOK-HOUSEKEEPER. LIVE IN or out. Apply 4-6876.

15 TEACHERS WANTED

SCHOOL DISTRICT NO. 68 (COWICHAN)

Applications are invited for the position of Principal of the new six-room South Cowichan Secondary School. Appointment is to be made effective September 1956 but the successful applicant must be prepared to do organizational work for this school during part of the summer vacation.

Applicants are requested to state experience, qualifications, age, marital status and teaching record of latest inspector's report. Address applications to G. P. Dyson, Secretary-Treasurer, School District No. 68 (Cowichan), P.O. Box 911, Duncan, B.C.

SCHOOL DISTRICT NO. 34 (Abbotsford)

Applications are invited for teacher of Home Economics for the term commencing September, 1956. All applications should be accompanied by copy of last Inspector's Report and state qualifications and experience.

Salary scale B.B. $3,000 to $5,520.

E. H. Carson,
Secretary-Treasurer,
School District No. 34,
(Abbotsford),
Drawer 200,
Abbotsford, B.C.

17 SITUATIONS WANTED—MALE

HAVE THAT CYPRESS HEDGE dead shrubs, etc., removed by power. Trucked away for disposal, preferable. For free estimates phone 7-7081.

JIM PAINE AND JACK ROSS WILL do your odd jobs (clothes poles, drains, cement work, fencing, carpenter repairs, insulation). Nothing too small. 4-0094 or 7-8424.

ALL TREES TOPPED, FELLED or topped, branches pulled, pruning. Estimates. E. Elves, 3-6452, 3-1005.

BASEMENTS AND ODD JOBS (clothes-line poles installed). 4-4018.

GARBAGE REMOVED REASONable. Phone day or night, 3-6343.

TREES TOPPED, FELLED OR bucked. Estimates given. 3-6023.

LAWN CUTTING — COMPLETE service. Reasonable rates. 4-1060.

CUT WOOD, TREES, CLEAR lots, lower or contract. 3-2587.

CARPENTER REPAIRS, ALTERations, stairs, cabinets. Vick 3-5730.

HOME REPAIRS, ETC. RELIABLE carpenter. 3-4180.

WANTED — EVENING WORK, babysitting or cleaning. 3-1734.

ENGLISH PAINTER FOR PAINT work, also piecework. 4-0771.

18 SITUATIONS WANTED—FEMALE

ALL TYPES OF FLOORS EXPERTly cleaned waxed and polished by [illegible]. Free estimates. Phone Grace, established 1920. 4-3033.

YOUNG WOMAN WITH BOOKkeeping and switchboard experience requires position in an office. 3-3077.

EXPERIENCED CARE FOR ONE or two children in my home. Will board. References. 7-2354.

RELIABLE WOMAN WILL NANY all evenings. Oaklands district. 1-9729.

TYPIST REQUIRES WORK AT home. Reasonable rates. 3-8060.

CHILD CARE, SUITABLE SURroundings. 2-8038.

19 BUSINESS SERVICES

ASPHALT

ATTENTION HOME OWNERS! For those muddy driveways and paths, black topping and resurfacing. Free estimates. Phone 5-2251.

HAVE YOUR ASPHALT DRIVE ways white done now. 3-8956.

BRICKLAYERS

FIREPLACES, CHIMNEYS, PROfessional bricklayers. All work guaranteed. H. Nelson, resid. 4-7177.

CHIMNEY REPAIRS, TILE AND slate work. H. A. Cranston, 4-6777.

BULLDOZERS

EVANS, COLEMAN & JOHNSON BROS. LTD.
For Bulldozing and Shovel Work
900 WHARF ST. PHONE 3-5121

BULLDOZING AND CLEARING, road grading and back-filling. The right machine for every job. JONES & GLEMNING, JR. 3-8425 Day. 3-3947 Night.

BULLDOZING EXCAVATING and road building. J. Henson Jr., 9-4234.

CARPENTERS

FRAMING, FINISHING CONtracts, gutters, stops, kitchen cabinets. M. Anevil, 2-7826. R. Reid, 4-8786.

QUALITY WORK, EXPERIENCED tradesmen, interior finish a specialty, reasonable rates. 3-8316, 4-4376.

FRAMING, FINISHING CONTRACTORS. Specialized roof and gutter work. Phone 7-3943.

FOR KITCHEN CABINETS AND other interior alterations contact H. A. Mason. 3-5510.

CARPENTER REPAIRS, ALTERations, gutters, stairs, tile and cement. H. Pistell, 2-8602.

WHY PAY OVERHEAD? HAVE expert alterations and repairs. H. O. Yelman, 3-7403, 5-8 p.m.

CONTRACT FRAMING AND FINishing, repair work and alterations. Phone 2-8187.

GENERAL REPAIRS, ALTERations. Free estimates. R. Eby, 3-5736.

Small Repairs Wear of All Kinds. HOME SERVICE, 3-6775.

CEMENT

ALL CONCRETE WORK, TILE drains and sewer connections done at reasonable prices. Phone 5-1913 or 4-6204.

FOR YOUR CONCRETE WORK, basements, driveways, sidewalks and septic tanks, call Chase & Proverbs. Phone 3-9365.

CEMENT SEWERS TILE DRAINS, septic tanks. 2-1094. W. TRACE. 3-3673.

PETER LAPINVUO, CEMENT CONTRACTOR. ALL WORK GUARANTEED. 9-3872.

ANYTHING IN CEMENT, TILE, drain sewers. A. R. Welch, 3-6862.

[illegible]

V. L. LEIGH
[illegible]
Repairs, Alterations, etc. Complete building service, including plans and financing.
1215 Quadra. 3-9462

Former Construction
Repair Dept. 4-6811 Prompt Service

ALL KINDS OF HOME REPAIRS. Roofing, Carpentry, Painting, Chimneys, Gutters, Downpipes, Siding, Stucco, Concrete. A Good Job at a Fair Price. J. B. Carlow, 3-7292 anytime.

A-1 SEWER AND SEPTIC TANK SERVICE
Fifteen years experience with ROTO-ROOTER razor clean sewers and drains. 4-8041.

CEMENT WORK, FOUNDATIONS, floors, sidewalks, etc. Septic tanks, tile drains, sewers. Satisfaction guaranteed. G. D. Underwood, 1-5751.

ISLAND CONTRACTORS. HOUSE levelling, foundations, under old houses. Cement work, week old houses. 6-0631.

GILBERT BROWN
General Contractor
Specializing in
[illegible]
Phone Office 4-6377 Home 7-2322

LITZ HOUSE MOVERS, JACKING, levelling, repairing of dry rot and foundations. 4-0711.

[illegible]

DRESS & DRESSMAKING AND SEWing of all types. 3-7308.

FORMALS, SUITS, COATS, drapes, alterations, repairs. 4-2402.

ELECTRICIANS

HOUSE WIRING RANGES CONnected. Estimates Cochrane. 4-3481.

CAMOSUN ELECTRIC CO. LTD. Contractors. Free estimates. 3-6214.

19 BUSINESS SERVICES

FLOORING AND FLOOR SANDING

M. & M. FLOOR CO. LTD.—Floor laying, sanding, finishing. Free estimates. Phone 4-8403, 2-7052.

WESTERN FLOOR CO., 3-8918, 3-3732. Complete floor service. S. Kinsey, Jr.

V.I. HARDWOOD FLOOR CO., 2109 Douglas. Free estimates. 4-7314.

FLOOR POLISHING

ALL TYPES OF FLOORS EXPERTly cleaned waxed and polished by machines. Homes our specialty. Green's, established 1920. 4-3033.

FURNACES

INSTALLATIONS AND REPAIRS. S. J. Coles & Sons. 3-3363; evenings 3-1369.

HAIRDRESSERS

LADIES' CONTOUR HAIRCUTTING
POPULAR PRICE
FIRTH OF FORT
Suite 9-10, 855 Fort St. 9 to 5.30
No Appointments

Avalon Beauty Salon
(Upstairs Above Kresge's) 3-8523

DE LUXE "NOSE" PERMANENT waves introduced by Marion Kerwin. Nail tested with microscope. Award winner permanent waving, cutting and styling. Introductory offer 25% discount on all permanents. 1005 Douglas Street, Bank of Toronto Building, downstairs. 2-7546.

DOMINION HAIRDRESSING SALON, Dominion Hotel. Phone 4-6136.

OPEN EVENINGS. PERFECT PERmanents for particular people. Hilda Beauty Shop. 3-9722.

ACT NOW FOR OUR ½ PRICE permanents. New Ray Beauty Phoenix. 383½ Fort. 4-3644.

TYRRELL'S BEAUTY SALON — 900 Courtney Street. Phone 3-8831.

LANDSCAPE GARDENERS

EXPERT DESIGNING AND LANDscaping. Lawn specialists, rockwork, maintenance, etc. Experienced, lowest prices, hour or contract. Harker, 2-8375.

[illegible] ROCKWORK lawns, lawn cutting, new mower. Ken Vanderveldt, 2-7574.

VICTORIA GARDEN SERVICE. Landscaping, lawns, rockeries. Phone 4-8716, 3-1141.

18-INCH POWER MOWER FOR sale in new condition. Cost $134. Sell for $75. Phone 4-8816 evenings.

PAINTERS AND DECORATORS

WEBB & SON
4-8827 — Paperhanging, painting. Quick clean reliable. First-class workmanship. Thirty years experience. Victoria. Terms if desired.

[illegible] UP — PAPERHANGING, painting, etc. Guaranteed. 3-4762.

C. T. LONGMAN DECORATOR. painting, spraying, paperhanging. Free estimates. Phone 7-2813.

$10 UP ROOMS PAPERED. PAINTing brush or spray, stains waterproofed. Free estimates. 5-3021. D. Smytne.

MAY I BE OF SERVICE TO YOU? Tommy Barker. 3-6772. Paperhanging specialist and painter.

GREGG'S PAINT WASHING DEPT. Kitchens done $5 up. 25 years' experience. Phone 4-5622. Estimates.

$10 AND UP — ROOMS PAINTED and papered. Quick service. 3-8778.

3-7726—PAINTING, DECORATING, paperhanging, plaster patching.

HANCOCK AND PARSONS DECorators. 3-8246, 9-0666.

CLARE & PATTISON
Painting, paper spraying. 4-0443.

PHOTO ENGRAVING

PHOTO ENGRAVING
Half-Tone Line and Color Engravings
Commercial Art
[illegible]
640 Pemberton (just below Douglas)
Phone 3-8821

PLASTERERS

PLASTERING STUCCOING AND repairs, stucco painting. Work guaranteed. Free estimates. 7-1681.

COLEMAN AND EVANS. FIRST-class plaster and stucco. [illegible] 3-4620.

STUCCO PLASTERING AND stucco painting. J. Hamilton, 3-8035.

SMALL [illegible] PLASTER AND stucco contractors. 3-2192.

PLUMBING AND HEATING

C. J. McDOWELL
PLUMBING & HEATING
LIMITED
WE SELL, WE INSTALL
WE SERVICE
[illegible] Douglas Street. 3-4138

BALLAM & RAWLINGS
LIMITED
"RELIABLE PLUMBING"
[illegible] DOUGLAS. 4-1041

T. A. HARVEY LTD.
PLUMBING & HEATING
Repairs—Renovations—Prompt Service
3-8370

PITT & HOLT LTD.
Plumbing, heating, installations. Financed under home improvement [illegible] 602 Electmark Road. 7-7413.

PRIDHAM CO. LTD
6280 BROCKTON. 4-8843

A. B. BOWLER PLUMBING & Heating. Specialists in oil burner sales and service. 3-3642.

PAULIN'S PLUMBING & HEATING. Repairs, remodelling, installations. 1121 Government Street. 4-1423.

EMPIRE PLUMBING & HEATING. Dominion [illegible] 700 Kings Rd.

19 BUSINESS SERVICES

ROOFING AND INSULATION

[illegible] SIDING INSULATION. Roof and Gutter Repairs. CAPITAL CITY [illegible]
1252 PANDORA. 3-5913

VICTORIA ROOFING AND INSULATION COMPANY
848 FORT — 3-2131
ROOFING SIDING INSULATION

GUTTER AND DOWNPIPE REPAIRED AND CLEANED. MODEL SHEET METAL. 2010 DOUGLAS. 3-5016

SAW SHARPENING

IHA BECKER SAW AND LAWNmower service, 1016 Gov. 813 Cormorant St. 4-8742.

VENETIAN BLINDS

VARIETY WOOD PRODUCTS. 133 Kingston Street. Phone 4-1833.

WASHING MACHINE SERVICE

WASHING MACHINES
REPAIRS TO ALL MAKES WITH FACTORY-TRAINED SERVICEMEN. ONLY FACTORY REPLACEMENT PARTS USED.
McLENNAN, McFEELY & PRIOR
1400 GOVERNMENT STREET
Phone 4-1131 Service Department

[illegible]
Washing Machine Specialists 3-8423

ALL MAKES WASHERS REPAIRED. A. E. Taylor, 816 Fort. 4-3651.

20 PROFESSIONAL SERVICES

ACCOUNTING

CUNOCAR ACCOUNTING SERVICE. Machine equipped office comes to your door. Monthly financial report. Efficient—economical. Phone 3-9611, Eves. 3-9652.

ACCOUNTING

STEWART & HUDSON LTD

MEMBER RETAIL LUMBERMEN'S ASSOCIATION

A Better Deal

When you order At L your water sta at Stewart & Hudson [illegible] saves you time and money. Form information is included [illegible] for a run under all your needs. Stewart & Hudson more [illegible] of more competition and that is why they can offer you many savings. Because about also organized with sales outlets on Vancouver Island it is possible to [illegible] hundreds of lumber and materials due at more favorable prices. Combined with mechanical handling the loading and delivery of bulky merchandise can be available to you at more reasonable prices.

There's a Credit Plan

For you too. An open 30-day charge account for new construction means you can phone your order for lumber items purchased one month can be paid on the 15th of the month following. Longer terms for home repairs and improvements and a loan service which includes repair finishing entire rooms, remodel bathroom or kitchen. On the job now pay later on easy monthly instalments.

Lumber

2" pcs 1x2 S dressed (bdl)	75c
4 pcs 1x3 S dressed (bdl)	75c
6 pcs 1x6 S dressed (bdl)	95c
4 pcs 1x4 S T & G (bdl)	60c
2x3 S dressed each	15c
2x4 S dressed each	20c
2x6 S dressed each	[illegible]

ALL PRICES PER 1 000 FEET OR MORE

1"x10 Cedar forest siding, No. 1	$[illegible]
1x6 utility T & G boards	$35.00
1x4 utility T & G boards	$40.00
1x6 utility drop siding	$35.00
1x6 B.C. cedar boards	$40.00
2x4 cedar dressed utility	[illegible]
2x4 dressed utility	[illegible]
2x4 dressed S utility	$33.00
2x6 dressed utility	$40.00
2x4 dressed utility	$40.00
1x12 premium grade shiplap	$48.00

View our yard for the largest selection in town. Stocks up to 2x4 2x6 2x8 dressed four sides or rough edges. You save the profit of retailers. Lots of old growth of fir and fir. Specified lengths, no waste.

Have Fun

DOING JOBS AROUND HOME

84 cedar lath 100 pcs	$1.45
48 cedar lath 100 pcs	$1.00
8 x48 x¼ plywood cuts each	10c
30 x48 x¼ plywood cuts each	35c
36 x48 x¼ plywood cuts each	35c
12 x96 x¼ plywood cuts each	88c

FENCING TOO - Buy all the quality lumber for a 50-foot fence as low as $13.95.

Buy all the quality materials for a Beautiful 50-foot fence including posts for as low as $15.95. Others priced up to $17.95.

New Cedar board fences 50 feet from extra high, low as $11.50. You can buy fences on budget terms. Write, phone or call for free 16-page book "Let's Build a Wood Fence."

Hot-dipped frames 2" lumber clinging sizes 14 x60" each [illegible]

Hot-dipped each all glassed size 30"x[illegible] 60" each 18.00

All materials Redi-Cut for anything from greenhouse including glass and putty [illegible]

Your Car Is Valuable

Don't let it deteriorate in rain and weather. Buy all materials for 12 x 20 economy garage $15.00 down 12 monthly payments of $15.00. All materials Redi-Cut. See actual garages and greenhouses on our display lot.

YES PART PICKUP SERVICE NO WAITING

MONDAY TO SATURDAY INCLUSIVE

Plain tile, Duroid shingles, insulation, wallboards, ceiling tiles, paints, builders hardware, power tools.

STEWART & HUDSON LTD.

600 GORGE ROAD

2-2171 — 2-2613

OPEN ALL DAY SATURDAY

LOTS OF FREE PARKING

A sign of DUNCAN LADYSMITH NANAIMO PORT ALBERNI

BUILDERS SASH & DOOR

Another carload of quality manufactured plywood doors—strong cross grain construction, precision cut and fitted—Ideal for a fine paint or varnish finish. Look at these attractive prices.

2'6x6'6x1¾ Each	$ 6.95
2'6x6'6x1¾ Each	7.75
2'8x6'6x1¾ Each	7.95
2'10x6'6x1¾ Each	8.25
3'0x6'6x1¾ Each	11.50
3'0x6'6x1¾ Each	11.50

SPECIAL

While they last—100 sheets 4 ft x 8 ft x ⅛" mahogany plywood veneer cut—Grades 3 and 4, priced but very suitable for wall panelling in rooms where top quality is not essential. Per sheet $4.00

RUSTPROOF

Metal windows the ultimate in all else. Not dipped galvanized—guaranteed to withstand rust—corrosion and slim line borders make fine appeal in any home. We have a size to suit your home and can supply frames to your specifications.

BUILDERS SASH AND DOOR LTD.

2600 Gerhart Rd — 2-3171

Open Saturdays till 12.30

Just Everything In BUILDING NEEDS

Cold air grilles
Concrete nails
Lasers air roof vents
Drain gratings
Dry [illegible] panels in oak, birch, mahogany or walnut
Masonite screw washers
Bapco paint and supplies

Shawnigan Lumber Yards Ltd

2600 GOVERNMENT CALL 2-[illegible]

R. A. GREEN Lumber Co. Ltd.

2891 Douglas St. 4-7614

Mahogany Doors
Windows, Storm Sash
Flooring
Plywoods
Insulation
Gutter Clear fir, long lengths
LUMBER
For your construction and finishing needs
IF YOUR CREDIT IS GOOD—IT IS GOOD WITH US

MOORE-WHITTINGTON LUMBER CO LTD.

SPECIAL CLEARANCE VALUES IN STOCK SASH

4-lights 1 3/8" x 1 3/8" — $2.10
3 x 10" — $2.95
3 x 12" — $3.20
3 x 14" — $3.75
3 x 16" — $3.90
3 x 20" — $3.95
4-lights 1 3/8" x 1 3/8" — $1.90
3 x 8" — $4.80

AND OTHER BARGAINS

STANDARD PLYWOOD Alpine 30" x 60" sheets

¼" 2 ply	$ 1.48 each
⅛" 3 ply	1.00 each
⅛" 3 ply	1.20 each
⅛" 3 ply	1.40 each

Still a number

KITCHEN HANDIES

A miscellaneous selection of wanted items etc. starting at

MEDICINE CABINETS

Welcome with plate glass mirror N.H.A. approved $16.25

OAK FLOORING SHORTS

No. 1 Common, square edge. $125.00 per M sq. ft.

The Moore-Whittington Lumber Co. Ltd.

Turn West at the Roundabout

Two Blocks Down Hillside

2614 BRIDGE STREET — 3-7108

WEEK'S SPECIAL

Buy direct from mill and save. Cash discounts on all prepaid orders.

FENCES — FENCES

ALL LUMBER FOR 50-FOOT FENCE NUMBER 1 QUALITY COMPLETE—$13

4" 1x10 S4S each	31c
4" 1x8 S4S each	19c
4" 1x6 T and G each	18c
4" 1x6 S4S each	15c
4" 2x3 S4S fir each	13c
4" 2x4 S4S fir each	30c
4x4 Cedar per lineal ft	17c
4x4 Cedar, per lineal ft	21c
6x6 Cedar per lineal ft	31c

Spacing 10 feet

Price per thousand board feet:

1x6 Tongue and groove	[illegible]
1x8 Tongue and groove	$75.00
2x4 S4S eight-foot studs	$30.00
2x4 S4S random lengths	[illegible]
1x8 Shiplap random lengths	$40.00
1x10 S4S Number 1 Common and Better 8' lengths	$40.00
Cedar Rough or Dressed, for	[illegible]

All Requirements in Stock

We can supply top grades of Douglas fir framing materials at lowest prices in 1xm 2x2, 2x3, 2x4, 2x6, 2x8, 2x10, 2x12, and [illegible] posts and 4x8" beams rough, dressed on four sides or two edges 1x8" 1x8" or 1x10 shiplap.

Prompt and courteous service. Satisfaction guaranteed. Open Monday to Saturday, including Wednesday

8 a.m. to 5:30 p.m.

ATOM LUMBER COMPANY LTD.

210 Jamieson St. W. 2-6621 3-2749

Evening 2-4932

We are located just east of Victoria West Park and right across from the K & N Roundhouse

PLYWOOD SPECIALS

¼" 3 ply 8' x 36"	16 each
8' x 48"	22 each
8' x 60"	22 each
10' x 36"	24 each
8' x 60"	28 each
10' x 36"	31 each
12' x 60"	35 each
10' x 48"	40 each
12' x 60"	50 each
10' x 48"	40 each
⅜" 3 ply 6' x 60"	34 each
8' x 48"	39 each
8' x 60"	3.20 each
10' x 60"	60 each
12' x 60"	96 each
½" 3 ply 48" x 72"	4.12 each
11' x 36"	15 each
10' x 60"	20 each
8' x 36"	20 each
10' x 72"	34 each
16' x 36"	34 each
16' x 72"	60 each
24' x 36"	60 each
12' x 60"	1.10 each
10' x 96"	1.74 each
60" x 96"	3.75 each

VICTORIA RETAIL LUMBER YARD LIMITED

1601 GOVERNMENT — 3-[illegible]

SIDNEY LUMBER

"MIX-KWIK"

Dry-mix concrete just add water. Per bag covers 6 sq. ft. 3" thick, each 95c

Ideal for concreting clothes line poles, fence posts or any small cement job.

Dry mix mortar just add water. Per bag covers 8 sq. ft. ½" thick each 95c

Hard for smooth topping on concrete, setting drain pipes, repairing stucco, etc.

Everything to Build Anything

SIDNEY LUMBER

Limited

2333 Government Street

Phone 2-5187, 2-5188

DRYSDALE'S

SPECIALISTS IN CEDAR OR FIR SASH AND WINDOWS

For your protection all our Sash are dipped in Tim-Bor-Lee to protect against rot, warping and shrinking.

Let us measure your openings and quote you a price.

Drysdale Sash and Door Co. Ltd.

1700 Cook St. — Phone 4-6411

FENCING FOR LESS

Plywood Projects and Plans

50 ft of fencing and posts at $15.50 12 x20 garage complete $140.00

Saanich Lumber Yards

Open ALL DAY SATURDAY

"From Producer to You"

3041 Douglas Street — Open Evenings 5-3000

TV Talk

BY ROY PARRETT

Sir Thomas Beecham was in the news recently because of his very bad temper. The noted conductor is hardly known for his sense of public relations.

Perhaps he can be forgiven his social shortcomings. He has been a leading figure in the world of music for more than 50 years.

Sir Thomas Beecham made his first appearance as a conductor soon after the turn of the century at Wigmore Hall in London. Soon he became the leading interpreter of Mozart's music.

In his busy lifetime he revived interest in ballet and opera in England, and conducted 120 or more operas, half of them new to his country.

He also founded the London Philharmonic Orchestra and was the leading spirit in England's Royal Opera House. Later he toured the world and for a time conducted the Seattle Symphony Orchestra, becoming well known here.

For this reason there will be more than a usual interest in CBUT's "Concert Hour" at 10 tonight. Sir Thomas will conduct the Montreal program.

★ ★ ★

BRIDEY MURPHY - With the best selling book about Bridey Murphy the main topic of conversation these days, the TV gags naturally turn in her direction.

One producer says he is going to a show for Bridey. The title, **"This Was Your Life."**

But now he has dreamed up a new name for it: **"I Led Two Lives."**

★ ★ ★

Scientific detection methods track down an unknown killer on channel 4's Highway Patrol at 7.

Vancouver musical show, "Harmony House" is the channel 2 program at 8.

Theft of secret plans puts Boston Blackie on the trail on channel 12 at 8.

Tender story of a child is the "Climax!" presentation, "An Episode of Sparrows," on channel 11 at 8.30.

Hilarious comedy of life among the phony Bohemian set is "The Go Between," at 9 on channel 4.

Pretty girl sways a lawyer on channel 5's drama, "Love Is a Lawyer," at 9.

A character melodrama starring Ida Lupino is "The Case of Emily Cameron," at 9.30 on channel 11.

Powerful Western story is seen on channels 4 and 12 as Dale Robertson stars in "The Face."

Science fiction story on channel 5 tonight features Adolphe Menjou in "Barrier of Silence."

Comedy time comes to channel 4 as Thomas Mitchell is seen in "It Started With Eve," at 10.

Sir Thomas Beecham conducts the CBC's Montreal orchestra on channel 2 at 10.

Charles Laughton picture, "Private Life of Henry VIII" is on channel 12 at 10.30.

Story of a fighting patrol is told on channel 11's "Walk in the Sun," at 10.45.

A gay movie starring Lilli Palmer and Dana Andrews is "No Minor Vices," at 11.05 on channel 4.

A policeman's adventures unfold at 11 p.m. on channel 5 in the picture, "The Blue Lamp."

Late television viewing ends on channel 2 with a feature film, title unannounced, at 11.30.

★ ★ ★

GOOD FRIDAY FEATURES—Full details of special religious programs slated for tomorrow's viewing will be included in Friday's "TV Talk."

"How about a filmed reshowing of 'Today' the following day? We'll call it 'Yesterday'."

28 A BUILDING SUPPLIES

SHERWIN-WILLIAMS

House-Paint, satin	$4.95
Hi-Gloss Enamel, white qt.	$1.59
Qal.	$5.85
Kem-Glo Discontinued colors	
Trial	.59
Qts.	$1.99
Oil Stains	.29
Maal-Koter Paint Roller Holds 1 pint of paint Reg. 9.95 Special Price	$2.95
Rockite Cement and Stucco Paint Regular $1.95 5-lb packs	.99

Mc & Mc

1400 GOVERNMENT — 4-1111

Free Customer Parking Lot Enter from Cormorant Street

Duroid No. 1 Roxason Shingles—Forest green, tan red black. Per square $7.95

Williams Floor Tile each 16c

Zenolite Installation [illegible] 1.40

Offset Hinges [illegible] pair 10c

Chimney Blocks [illegible] each 8.15

Cement [illegible] 1.20

4x8 Oregon Wallboard [illegible] 2.16

22-Oz. Water Boilers, extra heavy [illegible] 2.70

LANGFORD BUILDING SUPPLY

840 Goldstream Avenue — 8-1724

GAIN EXTRA WALL AND FLOOR SPACE WITH

PELLA Wood Folding Doors

AVAILABLE IN OAK, BIRCH AND MAHOGANY AND WHITE PINE

B. T. LEIGH

Venetian Blinds Metal

734 Newport Avenue — 3-[illegible]

PAINTING REMODELLING FENCING

FREE PLANNING AID

Terms arranged to suit your budget

Parker, Johnston Ltd

The "Do-It-Yourself" Headquarters

1316 BROAD ST. — 2-9181

SIDING SPECIAL FEBRUARY AND MARCH PHONE GAR TAYLOR DIRECT 3-2331

WALL TILE FLOORING ROOFING INSULATION VICTORIA ROOFING & INSULATION

848 [illegible] — 3-2331

DO NOT [illegible] and muddy driveway. Road gravel delivered promptly. Also sand, gravel and cement. O.K. Trucking. 760 Tyrees. Day phone 3-1512. Nights 4-3457.

GB FLEXOLITE PLASTIC COUNTER top and wall surfacing. Exclusive designs over 70 patterns and colors to choose from. Victoria Builders & Contractors' Supplies Ltd. 3-2494.

NANAIMO CEMENT GRAVEL 32.75 yard road $3. 4-2000, 6-1432.

28B CLOTHING, FURS, SHOES, ETC.

SPECIAL LOW PRICES

Ladies' coats and dresses. Jacket Plaza, 1819 Douglas. 3-7034.

CHILDREN'S SHOES FITTED AT home. Foot Prints. 4-3723.

FOX FUR CAPE STOLE, $12. Crandall Enterprises, 143 Menzies. 5-9812.

SMART SPRING COAT, GABARDINE suit, size 18, 2-1084.

28D FURNITURE

GOOD USED FURNITURE SPECIALS

Used Electric Washers from $14.00

Converto Lounge $[illegible]

3-piece Green Frieze Chesterfield Suite [illegible]

9'x10'6" Rug and Pad [illegible]

Kitchen Table 4 Chairs [illegible]

3' Rest. Bed new mattress [illegible]

3 Used Apartment-size Refrigerators [illegible]

9x12 Rug, blue [illegible]

9'x10'6" Rug, beige [illegible]

VOGUE FURNITURE

EASY TERMS

Out of the High Rent District

1426 YATES — 6-2111

THIS WEEK'S SPECIALS ON TRADE-IN FURNITURE

Bridge lamp complete with shade $6.50

Natural finish kitchen buffet $39.50

Ornamental kitchen table and four chairs $19.50

Dinette drained table and four chairs in oak finish $79.50

Walnut corner cabinet $75.50

Odd walnut vanity $25.00

Odd walnut dresser $19.50

Two-piece rose chesterfield suite $19.50

Spring-filled mattresses, 6.95 $10.00

Push cart, as new $12.50

HOME FURNITURE

825 Fort Street — 3-5130

SOLID OAK BATH TEA WAGON hand carved with tray two shelves and drawer $25. Brass wood bed and couch $25. Walnut gate-legged table four chairs $15. Ladies cable 119. Rookwood with three movable shelves and cupboard $18. 4-7444.

MODERN BEDROOM SUITES, chesterfield and convertible chairs, suites, dining room suite, all in new condition. Tremendous savings. ACME FURNITURE 618 PANDORA. One block west of City Hall.

MAYNARD & SONS AUCTIONEERS AND APPRAISERS. Contact us before selling. 731 Johnson. Phone 2-[illegible]

YOU'LL BE AMAZED HOW [illegible] You can save on the cost of a new rug simply by letting our expert re-upholster and modernize your present one. Hagell's Chesterfield [illegible] 4-1052.

MINT FULL THREE-PIECE BEDROOM suite, spring and mattress in perfect condition, light oak, show wood and air foam pads. 188 Belmont Road after 6 p.m.

YOUR MATTRESS REBUILT LIKE new at a genuine saving. Upholstery repairs. Box springs and couches rebuilt. Atlas Mattress. Phone 7714 Quadra at Hillside. 4-[illegible]

DINING TABLE, FOUR CHAIRS $55. Kitchen table, three chairs $10, card table $1.50, set lamp bases in leather cases. All in good condition. 727 Rupert Street.

ELIZABETH AUCTIONEERS WE BUY—WE SELL WE APPRAISE 2-8611

3-PIECE CHESTERFIELD cleaned, demothed, sanitized in your home, $12. Work guaranteed. Amosdemot Home Service 3-8523.

SEE OUR USED FURNITURE specials in our rear showroom. PANDORA USED FURNITURE 1006 Pandora (near Cook). 3-6319.

LOVELY POSTER DOUBLE BED, like new, complete $45. Two beautiful coffee tables and sideboard $30. Suite 23, 2700 Cook.

FRENCH POLISHING REPAIRS furniture refinishing specially. Finishers 101 Discovery St. 2-6479.

NOW YOU CAN GET BEAUTIFUL carved cabinets at Prance Antique Resale Shop, 606 Cormorant Street.

CHAIR AND COUCH CONDITION $30. 5-1000.

BLUE DAVENPORT, FAIR CONDITION, $15. Phone 3-7[illegible].

Television for Thursday

Programs subject to last minute changes by stations concerned

TIME	CBUT Channel 2	KOMO-TV Channel 4	KING-TV Channel 5
6.00		Tennessee Ernie	Telescope
6.15		Tennessee Ernie	Telescope
6.30		Peather Your Nest	Telescope
6.45		Peather Your Nest	Telescope
10.00		Ding Dong School	Morning Movie
10.15		Ding Dong School	Morning Movie
10.30		Ernie Kovacs	Morning Movie
10.45		Ernie Kovacs	Morning Movie
11.00		Home	Community
11.15		Home	Wonderama
11.30		Home	Wonderama
11.45		[illegible]	Wonderama
12.00	That Pattern	Matinee	Film Festival
12.15	Test Pattern	Matinee	Film Festival
12.30	Test Pattern	Matinee	Film Festival
12.45	Test Pattern	Matinee	Film Festival
1.00	Test Pattern	Date with Life	Film Festival
1.15	Test Pattern	Modern Romances	Film Festival
1.30	Test Pattern	Queen for a Day	Film Festival
1.45	Test Pattern	[illegible]	Film Festival
2.00	Test Pattern	Cookbook Quiz	King's Queen
2.15	Test Pattern	Cookbook Quiz	King's Queen
2.30	Matinee	[illegible]	King's Kamera
2.45	Matinee	Movietime	King's Kamera
3.00	Matinee	Movietime	I Married Joan
3.15	Matinee	Movietime	I Married Joan
3.30	[illegible]	Movietime	King's Kamera
3.45	[illegible]	Cartoons	King's Kamera
4.00	Open House	Cliff Carl Show	Ran Robinson
4.15	Open House	Cliff Carl Show	Ran Robinson
4.30	Story Book	Cliff Carl Show	Sheriff Tex
4.45	Maggie Muggins	Secret Tower	Sheriff Tex
5.00	Captain Gallant	Pinky Lee	Mickey Mouse Club
5.15	Captain Gallant	Pinky Lee	Mickey Mouse Club
5.30	Howdy Doody	Howdy Doody	Mickey Mouse Club
5.45	Howdy Doody	Howdy Doody	Mickey Mouse Club
6.00	Window on Canada	Grand Ol' Opry	Wild Bill Hickok
6.15	Patti Page	Grand Ol' Opry	Wild Bill Hickok
6.30	CBC News	Deadline	Early Edition
6.45		Deadline	Early Edition
7.00	Almanac	Highway Patrol	Lone Ranger
7.15	Almanac	Highway Patrol	Lone Ranger
7.30	Ozzie and Harriett	Dinah Shore	Life of Riley
7.45	Ozzie and Harriett	Camel News	Life of Riley
8.00	Harmony House	You Bet Your Life	Bishop Sheen
8.15	Harmony House	You Bet Your Life	Bishop Sheen
8.30	Jane Wyman	Dragnet	Ride the Music
8.45	Jane Wyman	Dragnet	Ride the Music
9.00	Kraft TV Theatre	Celebrity Playhouse	Star Tonight
9.15	Kraft TV Theatre	Ford Theatre	Star Tonight
9.30	Kraft TV Theatre	Ford Theatre	Science Fiction Theatre
9.45	Kraft TV Theatre	Ford Theatre	Science Fiction Theatre
10.00	Concert Hour	Lux Theatre	Confidential File
10.15	Concert Hour	Lux Theatre	Confidential File
10.30	Concert Hour	Lux Theatre	World Today
10.45	Concert Hour	Lux Theatre	Follow That Man
11.00	Life Is Worth Living	Curtain Time	Follow That Man
11.15	Thursday Theatre	Curtain Time	Chan. 5 Playhouse
11.30	Thursday Theatre	Curtain Time	Chan. 5 Playhouse
11.45		Curtain Time	Chan. 5 Playhouse
12.00	Thursday Theatre	Curtain Time	Chan. 5 Playhouse
12.15	Thursday Theatre	Curtain Time	Chan. 5 Playhouse
12.30	News Weather	News Thought	Nightcap Final
12.45			

TIME	KTNT-TV Channel 11	KVOS-TV Channel 12	KTVW Channel 13
6.00	Valiant Lady		
6.15	Love of Life		
6.30	Search Tomorrow		
6.45	Guiding Light		
10.00	Jack Parr		
10.15	Jack Parr		
10.30	Love Story		
10.45	Love Story		
11.00	Robert Q. Lewis		
11.15	Robert Q. Lewis		
11.30	House Party		
11.45	House Party		
12.00	Rip Payoff		
12.15	Rip Payoff		
12.30	Bob Crosby		
12.45	Bob Crosby		
1.00	Brighter Day		
1.15	Secret Storm		
1.30	On Your Account		
1.45	[illegible]		
2.00	Hollywood Bistro	[illegible]	Matinee
2.15	Cartoon Carnival	[illegible]	Matinee
2.30	Home Show	[illegible]	Matinee
2.45	Home Show	[illegible]	Matinee
3.00	Gary Moore	Chan. 13 Matinee	Club News
3.15	Gary Moore	Chan. 13 Matinee	Matinee
3.30	Arthur Godfrey	Variety Playhouse	Matinee
3.45	Arthur Godfrey	Variety Playhouse	Matinee
4.00	Arthur Godfrey	Variety Playhouse	Club Interviews
4.15	Arthur Godfrey	Variety Playhouse	Matinee
4.30	Strike It Rich	Bob Crosby	Matinee
4.45	Strike It Rich	Love of Life	Matinee
5.00	Cartoon Special	Western Theatre	Wally's Hi-Jinks
5.15	Cartoon Special	Western Theatre	Wally's Hi-Jinks
5.30	Cartoon Special	Western Theatre	Wally's Hi-Jinks
5.45	Cartoon Special	Western Theatre	Wally's Hi-Jinks
6.00	Cartoons	Doug Edwards	The Ruggles
6.15	Doug Edwards	Family Theatre	The Ruggles
6.30	Sgt. Preston	[illegible] Theatre	Life with the Erwins
6.45	Sgt. Preston		
7.00	Johnny Carson	Family Theatre	Ramar of the Jungle
7.15	Johnny Carson	Family Theatre	Foreign Intrigue
7.30	Count of Monte Cristo	Family Theatre	Foreign Intrigue
7.45	Count of Monte Cristo	Family Theatre	
8.00	Bob Cummings	Boston Blackie	Million Dollar Movie
8.15	Bob Cummings	Boston Blackie	Million Dollar Movie
8.30	Climax	Stories of the Century	
8.45	Climax	Stories of the Century	
9.00	Climax	The Whistler	Million Dollar Movie
9.15	Climax	The Whistler	Wings Over The World
9.30	4 Star Playhouse	Ford Theatre	
9.45	4 Star Playhouse	Ford Theatre	
10.00	Sports	Confidential File	Theatre 13
10.15	Sports	Confidential File	Theatre 13
10.30	The Late Show	Candlelight Thea.	Theatre 13
10.45	The Late Show	Candlelight Thea.	Theatre 13
11.00	The Late Show	Candlelight Thea.	Theatre 13
11.15	The Late Show	Candlelight Thea.	Theatre 13
11.30	The Late Show	Candlelight Thea.	Theatre 13
11.45	The Late Show	Candlelight Thea.	Greatest Fights
12.00	The Late Show	Candlelight Thea.	Life with the Erwins
12.15	The Late Show		Ramar of the Jungle
12.30	News		
12.45			

28D FURNITURE

STANDARD FURNITURE

View Street Specials

2-piece Convertible Suite in grey frieze. Regularly $249. [illegible]

Corner Cabinet in almond mahogany. Regularly $136.50. 79

STANDARD FURNITURE

1700 STORE

BEGINNER EARNEST

Downstairs in Scollard Bldg. View Street just up from Douglas

STUDIO COUCH $22.50

Vanity with large plate-glass mirror and bench 42.50

Walnut dropleaf gateleg table 35.00

Walnut bed with spring and good spring-filled mattress 32.50

Small painted wardrobe 19.50

HOLLAND BROS & CO.

924 Fort Street — 3-0913

1-MIRRORED VANITY DRESSER walnut $20. 1-9600.

CHESTERFIELD AND CHAIR, good condition. 5-2964.

SINGLE BED WITH MATTRESS, brown metal, $20. 4-7037.

28E MUSICAL INSTRUMENTS

Sheet Music - Instruments

1121 VIEW ST. — PHONE 3-1311

Western Music Co. Ltd.

Victoria Branch

PROFESSIONAL INSTRUCTION

PIANO

BERNIE PORTER MUSIC STUDIO

1000 Blanshard Street — 3-8942

CRESCENT TWO-SPEED TAPE recorder with magic eye volume control, in small luggage style case. Here is your chance to get in on all the pleasures of home recording for as little as $129.50. Ward's Music Ltd. 1320 Broad. Phone 2-8146.

EXPERT INSTRUCTION ON ALL musical instruments. Accordion, violin, guitar, clarinet, saxophone, banjo, trumpet, trombone, etc. Studios open from 9 a.m. to 9 p.m. Ward's Music Ltd. 1320 Broad St., phone [illegible]

WARD'S MUSIC HAVE A COMplete selection of piano rolls including "Rock and Roll Waltz," "Love You Later Alligator," etc. Ward's Music Ltd. 1320 Broad Street. Phone 2-8146.

JUST ARRIVED—SIX EXCITING new styles in Heintzman & Co and Nordheimer pianos. Mahogany, walnut and lamed oak. Showroom at 2020 Douglas. Phone 3-0248 for appointment. Fletcher Bros.

HEINTZMAN AND NORDHEIMER pianos, new and used, for sale or rent. Showroom at 2020 Douglas by appointment. 3-0248. Exclusive agents Fletcher Bros. Ltd. (Walter Fletcher).

JUST ARRIVED BEAUTIFUL NEW Nordheimer spinet piano in lamed oak with bench to match. Fletcher Bros. 2020 Douglas. Phone 3-0248 for appointment.

HEINTZMAN PIANO IN EXCELlent condition, refinished and tuned, small down payment $10 a month. Willis Organ & Piano Co. 880 Courtney. 3-4712.

VERY SMALL WEBER PIANO AND bench, completely reconditioned and guaranteed. Rent to purchase. Fletcher Bros. 3-0248.

GERHARD HEINTZMAN PIANO for rent $7 per month. Rent applies on purchase. Fletcher Bros. 3-0248.

ASK FOR A DEMONSTRATION OF the new RCA Victor Hi-Fi radio combination model F[illegible]. It is the finest. Fletcher Bros. 3-0248.

NEW AND USED PIANOS AND ORgans. Terms from $10 per month. Willis Organ & Piano Co. 880 Courtney. 4-4717.

LADY'S WHIPCORD ENGLISH riding habit, made by Threshers, London, England. Size 12. Never worn. 5-1908.

NEW AND USED PIANOS. SEE Birkett of Popular Music, 718 View St. 4-8031.

GUARANTEED MUSICAL INSTRUMENT repairs. Ward's Music Ltd. 1320 Broad Street. 2-8146.

WANTED TO BUY—USED SPINET piano. Fletcher Bros. 3-0248.

120 BASS TITANIA PIANO ACcordion, lady's as new. $125. 4-3961.

SPARTON COMBINATION THREE-speed Console, $55. 4-7987.

28F TELEVISION and RADIO SALES and SERVICE

KENTS LTD

RADIO AND TV SERVICE PHONOGRAPHS NEEDLES INCLUDING DIAMONDS FOR ALL MAKES OF RECORD PLAYERS. HAVE YOU HAD YOUR SET PICKED LATELY? WE CARRY A COMPLETE STOCK OF PORTABLE RADIO BATTERIES. 762 FORT. SALES 3-7104. SERVICE 2-3513.

CHANNELMASTER TRAILBLAZER antenna with rotor and 15 foot mast complete, installed $99.50. Edward Drew TV. 761 View St. 3-8511.

TV AND RADIO REPAIRS. "DRIVE-IN OR HOME SERVICE." MEMBER OF RETA. VICTORIA WEST RADIO & TV. 701 ENGLISH RD. 3-4413.

USED 17" AND 21" TV SETS, also combination radios. All at bargain prices. 90 day guarantee. King TV. 4-9911, corner Johnson and Blanshard.

SALES, SERVICE, REPAIRS BY expert technicians, member R.E.T.A. Precision equipment. Central Television Specialists. 4-1432.

ANTENNAS ALL TYPES, LOWEST prices. 30-ft. mast $30; 40-ft. mast, $35. 4-8[illegible], 2-8011.

28F TELEVISION and RADIO SALES and SERVICE

THE PLACE TO BUY ANTENNAS. Results Parts. TELE-TECH SERVICES LTD. 922 Meares Street. 4-7312.

HALTLAIN RADIO ELECTRONICS. TV appliances. 1501 Hillside. 2-3714.

28G REFRIGERATOR SALES and SERVICE

EXPERT REPAIRS ON REFRIGerators and freezers, all factory approved refrigerating on all appliances. Refrigerator Refinishers Ltd. 1-5877.

28H SPORTING GOODS

250 HUSQVARNA WITH K-4 [illegible] 303 Lee Enfield $55. 12-20 Winchester $25. 20-10 Winchester $[illegible]. B.S.A. 22 target rifle $15. 9 shot 22 pistol new $12.95. Look these over at Hollinsworth. 1107 Broad. 1-4212.

ALMOST NEW THREE WOODS, five irons and bag. Jimmy Richard, [illegible] $40. Box 1000, Victoria Press.

ALL KINDS FISHING TACKLE. Peets Tackle, 574 Johnson. 3-1652.

28I HIGH FIDELITY

BEFORE YOU BUY ANY "HI-FI" be sure to HEAR it. Find out why KELTON has been recommended by Eli Bergman, Eugene Kash, Ottawa Philharmonic Orchestra, George Simon editor Metronome magazine, Oscar Peterson, Pee Wee Hunt, Gene Krupa, Stan Kenton, plus Playboy magazine, Toronto Saturday Night, Cosmopolitan and many other publications. From $179.95 to $650. ONLY AT KENT'S LTD. 762 FORT — 3-7104.

HIGH FIDELITY EQUIPMENT FOR sale. 2-8046.

28J SEWING MACHINES

1 ONLY NECCHI ZIG ZAG MAchine. Demonstrator (reduced). 1 Hand machine. 2 Singer portable electrics. 2 Console electric machines. A. E. TAYLOR & CO. 814 Fort.

ANNUAL TRADE-IN CLEARANCE. Portables, cabinet models and treadles. All reconditioned and guaranteed for one year. From $9.95. Blue Sewing Machines Ltd., 742 Yates.

28K BICYCLES AND MOTORCYCLES

LOOK! LOOK! For only $5 per month you can rent a bicycle. All rental payments come off purchase price if you decide to buy. You can't lose. Bee ROBINSON'S. 1297 Broad. 3-8213.

BICYCLES. New or used all makes, complete repair service to all wheeled goods. Carmichael's Bicycle Shop. 767 Pandora. 2-8728.

NEW TWIN THREE-SPEED $39.50. New tires $1.95. New tubes 95c. Bikes all sizes. Repairing while you wait. Astronomic's 885 Johnson.

BROOKLANDS MOTORCYCLE SALES & SERVICE LIMITED. Home of Harley-Davidson. 931 Fort. New and Used. 3-5820.

BIKES LOANED FREE. While yours is in for repairs. Fast, guaranteed service. Overseas Cycles, 624 Fort. 3-0212.

[illegible] All bicycles, tricycles and wheel goods. See Victoria Sporting Goods, 1416 Douglas. 6-7174.

USE BLOWER. BICYCLE SALES & SERVICE. 2047 Douglas St. Phone 4-7343.

BOYS 16" BICYCLE $12.50. SEE at 828 Broughton. 6-6281.

LADY'S THREE-SPEED RALEIGH, $100. 3-0083.

[illegible] JAMES 200 CC TWO stroke, low mileage, $185. [illegible]

28L STOVES and FURNACES

"PACIFIC"

The famous sealed-in-steel furnace and oil units that cannot smoke. Give you a lifetime of satisfaction.

PACIFIC SHEET METAL [illegible] LTD. Yates — 3-8169

ALL ENAMEL CYCLOS OIL ranges $239.50 completely installed with gravity system, plumbing, base plug, etc. Clean, efficient, operating guaranteed. C. Taylor [illegible] 1430 Government St. 3-3281.

VICTORIA FOUNDRIES LTD. 621 Princess Ave. 6-2134. "Range" cast iron and steel furnaces. Furnace, stove and sandust burner parts. Castings made to order.

FURNACES INSTALLED AND REpaired. Shaw Sheet Metal. 1110 Government. 3-1343 days. 6-9149 nights.

[illegible] INSTALLED, REpaired. Oil units and control units. Morgan Heating. 6-3307. 3437 Saanich Road. Terms. H.M.A. [illegible]

McCLARY ELECTRIC, 30-INCH fully automatic window oven range like new, $275 or nearest offer. Phone 4-7903.

[illegible] line on any new appliances. Eagle Sales, 1010 Fort

28X MISCELLANEOUS FOR SALE

SALE ENDS SATURDAY ! SO HURRY TO JEUNE BROS. FIRE SALE!

SLEEPING BAGS
4-lb all wool filled, only
5-lb Darron filled only $14.95
7½-lb Darron filled only $19.95
8-lb down filled only $39.50

TENTS
Several sizes and styles

LIFE BELTS
Kapok filled $3.95

BOAT CUSHIONS
Kapok filled $1.95

CUSHIONS
Wool filled .50

Bolt per yard .39

KEEN SOCKS
Men's pair $2.95
Boys pair $3.45

WOODEN CAMP STOOLS
With back some water damage $1.95

DOZENS OF OTHER BARGAINS

JEUNE BROS.
566-570 Johnson

EATON'S
Trade-In Department
636 Broughton St.

CLEARANCE SALE
AN EXCELLENT SELECTION OF LOW-PRICED HOME FURNISHINGS AND APPLIANCES

MISCELLANEOUS
8 only, broadloom rugs 10.00 to 138.00
6 only, oil heaters 30.00 to 85.00
1 only bookcase 25.00
3 only chesterfield chairs 10.00 to 80.00
Large quantity linoleum remnants 1.00 to 30.00
8 only coffee and end tables 4.00 to 45.00
3 only pianos 50.00 to 125.00
1 only chesterfield suites 79.00
1 only television sets 140.00 to 160.00
6 only radios 19.00 to 48.00
3 only radios 80.00 to 170.00
7 only vacuum cleaners 5.00 to 29.00
19 only refrigerators
10 only ranges (all types) 10.00 to 150.00
30 only washing machines 9.00 to 170.00
3 only warehouse-soiled mattresses 29.00 to 39.00
1 only, 3-piece wooden kitchen set
3 only slit-down ironers 35.00 to 150.00

Visit EATON'S Trade-In Department and see the large display of used merchandise. You'll find a full line of better-quality appliances and home furnishings at exceptionally low trade-in prices.

T. EATON CO.
CANADA LTD.
Trade-In Department
636 Broughton St
Opposite the Church Lane Depot

WOOD BOXES
DALZIEL BOX CO. LTD.
2800 Bridge St.
Phones: 4-1422, 4-3814

Seed Plate Cannery Plate
Tomato and Cucumber Crates
Strawberry and Loganberry Crates and Mallecks
Other types of Boxes
Boat Lumber
Rough-cut Spruce

DALZIEL BOX CO. LTD.

COPPER AND LEATHER CRAFT flower making supplies, sequins shell craft jewelery kits. HOBBIES & CRAFTS UNLIMITED 761 View 2-7812

CRYSTAL LACQUER FOR FROSTING and windows. All colors 4lb and 8lb. Shrwin-Williams opposite Rogers. Phone 4-3617

DOMESTIC SALES, [illegible] and Gift Shop 30 Burnside W. Closed Mondays open all day Wednesday Friday night to 8 p.m.

PROTECT YOUR BOAT WITH Fiberglass Instructions and materials available at Industrial Plastics [illegible] Johnson

PLASTIC HOUSE NUMBERS in all colors styles and sizes. Industrial Plastics, 880 Johnson Street 4-4614

ADDING MACHINES [illegible] letters, scales power meat saws tenderizers, slicers, etc. G. G. Green & Son, 813 Johnson. 3-0353

HALF PRICE CLEARANCE of lighting fixtures priced from 89c. DELTA ELECTRIC 714 Cormorant Street 4-7416

EASTER SPECIAL
10-inch rotary power mowers, regular price 99.50, now only [illegible] Power Mower Sales & Service, 1748 Plumbdale

MODERNIZE YOUR WATCH WITH a new expansion bracelet. D. G. Pennock jeweler 618 Yates

USED WASHING MACHINES $19.95 and up. Used console model radios $9.95 and up. Kent's Ltd. 749 Fort 3-1813

GARDEN TABLE, FOUR CHAIRS and umbrella. Walnut mantel suitable for rumpus room fireplace [illegible]

BABY BUGGY, STROLLER, CRIB mattress, booster-car, toilet seat and pad, car-top carrier, large marquisette curtains 80x90. 2-4413

3-PIECE CHESTERFIELD CHAIR, $50. Combination automatic radio, walnut, $60. 2-9040, 2300 Hardwood

VENETIAN BLINDS CALL US FOR FREE ESTIMATES. VARITY WOOD PRODUCTS 1114 KINGSTON STREET. PHONE 4-1871

UNDERWOOD TYPEWRITER $40. Clarinet, $40. Metronome, $10. Blue books, notes, etc., $40. 3-6701

LAURIER PATTERN NORTHUMBRIA sterling silver, baby carriage. What offers? 4-1292

USED REFRIGERATION DISPLAY freezer, ice cream cabinet and refrigerator. 2-8417, evenings 4-1878

REMINGTON PUMP GUN, 12-gauge, new, plus 10-ft. Peterborough canoe. 2-8123

FOR SALE, PART SERVICE QUALITY parts. Kent's Ltd. 2-3813 Service Dept. 749 Fort

FOR THE BEST CHICKENS AND [illegible] Meat Market 1608 Douglas 3-8918

FUR AND CHIP ORDERS TO take out London Fur & Chip Cloth. 2-7021.

28X MISCELLANEOUS FOR SALE

FOR SALE—USED APPLIANCES

1—40" Moffat Range with lamp and minute minder 99.50
1—3-burner G-E Cottage Range 69.50
1—40 Moffat Range 87.50
1—40 Magic Chef Moffat Gas Range 89.50
1—40 Moffat Range high oven 39.50
1—3-burner Gurney Range 87.50
1—40 Range Range 49.50
1—Cottage Range porcelain burners 19.95
1—40 Range Gas Range 89.95
1—Moffat Electric Range 19.95
1—Faucets Coal and Wood Range 87.50
1—Enterprise Coal, Wood and Gas 79.50
1—Sandwell Burning Range
1—2-burner Range, Chromalox elements 39.50
1—Imperial Refrigerator 69.50
1—Philco Refrigerator 89.50
1—Stewart-Warner Refrigerator 69.50
90-day warranty on above units
1—Frigidaire Refrigerator, 3-year warranty 99.50
1—LBC Apartment Refrigerator 1-year guarantee 99.50
A good selection of name brand white fun washers 19.50-49.50
1—Maytag Washer as is 9.95
1—Beatty Washer as is 9.95
1—Conner Washer as is 9.95

HUDSON'S BAY COMPANY
Used Appliances, Third Floor

C.I.L.
P-A-I-N-T-S
There is a C.I.L. paint for every painting use!
BUTLER BROTHERS SUPPLIES LTD.
3818 Quadra Keating Crossroad
3-8911 Keating 90

JACUZZI
SEE
Mc & Mc
FOR PUMPS FOR EVERY PURPOSE
The new Jacuzzi sump pump is here fully automatic. Lifetime of trouble-free service. Only $54.00
See our complete line of domestic water systems
1400 Government Street 4-1111

L-O-O-K!
BOYS 'T' SHIRTS
Fancy patterns, sizes 8 to 18. $1.45
BOYS GABARDINE JACKETS
Fancy patterns and assorted colors
Size 14 only
Special $6.95
BARGAIN BUYS
648 CORMORANT STREET
Opposite City Hall

NORGE JET-D-FROST REFRIGERATOR
Was $379.95 Now only $349.95
NORGE CUSTOMATIC REFRIGERATOR
Was $449.95 Now only $389.95
ELECTRIC RANGES
Reduced from $394 to only $345
EAGLE SALES
1016 FORT

LEONARD AUTOMATIC WASHERS AND DRYERS
For as Little as $3.75 a Week
Trade-In Your Old Washer
MAIS
1101 Cook St. 3-6131, 3-8790

Woodward's
USED APPLIANCES
Victoria's Best Selection of TVs, Ranges, Washers, Fridges, Freezers, Radios, Sewing Machines
750 PANDORA 2-8932

MOVING APRIL 3
C. TAYLOR HOME APPLIANCES
Visit our new enlarged showrooms at 708 Johnson (up from Douglas)
[illegible]

A B C ELECTRIC
Household Appliance Repair Specialists 680 Fort Street 4-3113

USED CAMERAS
VICTORIA PHOTO SUPPLY LTD.
1015 Douglas Street Phone 3-7242

BEEF BY SIDE OR QUARTER, hogs half or whole, good for locker. Sell reasonably. 2-9005

RECONDITIONED POWER MOWERS from $32.50 up. Power Mower Sales & Service, 772 Humboldt

PORTABLE TYPEWRITER AND new RCA car radio, $40 each. 7-2350

SPRING-TYPE CAMP COTS SUITable for bunk beds, $1 each. 3130 Tillicum

DETECTRON MINERAL METAL locator and Fisher Gen model field transmitter. Phone 5-3360

BABY CARRIAGE, VERY GOOD condition. Apply Cabin 8, Camron Bungalow Court

SHOP OUTDOOR SUPER MARKET 3419 Quadra.

FIVE H.P. McCULLOCH CHAIN saw. $125. 9-1083

CHESTERFIELD BABY BUGGY $10. Bolestine Road

100 ASSORTED-SIZE FLOWER pots. 811 St. Charles

GENDRON BABY BUGGY, $30. Phone 4-3806

LLOYD BABY BUGGY, AS NEW, $25. 4-9806

GAMAGES FOOD PLAN 3034 DOUGLAS — 4-6314

ORDER YOUR AWNINGS NOW! Victoria Tent & Awning. 3-5215

KITCHEN CABINETS VARITY Wood Products 133 Kingston 4-1888

FOR PICTURE FRAMING [illegible] JONES

ELECTRIC SHAVERS SHARPENED AND Trading, 1615 Government. 4-9334.

FOR RUBBER STAMPS [illegible]

30 WANTED MISCELLANEOUS

LET GOODWILL ENTERPRISES have your used clothing, furniture etc. in give work and wages to the handicapped. 2-8115 or 4-1937

TOP PRICES ALLOWED FOR your old rug or furniture. 4-1111 Vogue Furniture

BOOKS ON BRITISH COLUMBIA also large views. Describe. Box 1486 Victoria Press

WANTED IN GOOD CONDITION, rotoriller or rotary tiller. Approximately 5 or 6 h.p. Phone 7-1128

HIGHEST CASH PRICES PAID for good used clothing. 3-9814.

CARPETORIUM BUYS GOOD USED rugs. 4-9681

WANTED — USED FURNITURE. Holland Bros & Company. 2-8012

WALT GRAY PAYS CASH FOR used furniture. 3-1611

BEST DEAL FURNITURE TRUNKS. Reliable Used Furniture. 2-4714

GOOD BOOKS ALWAYS BOUGHT. Haunted Bookshop, 949 Fort. 2-1427

COPPER BRASS BATTERIES, lead and iron. Phone 4-2821

WANTED — VEGETABLE JUICER.

EIGHT OR TEN-INCH TABLE SAW with or without motor. 2-8463

REMINDER
Whatever your buying or selling problem is, use and read Classified.

31A POULTRY HATCHING EGGS, ETC.

BUSINESS BRED CHICKS
Immediate delivery on all popular breeds and crosses. Prices on request.
Bolivar Hatcheries Ltd.
Box 340 New Westminster, B.C.

B & R CHICKS
For best results and larger profits. Hollandorf and Nelson Nick Chick Leghorns, Hamps, Lez Hamp Cross, Austra Whites, Barred Rocks and White Rocks. Order now.
B & R HATCHERY LTD
Aldergrove B.C.
Phone Aldergrove 2621

WIN 400 PULLET CHICKS. 200 turkey poults or 1,000 meat-bred chicks. Send for free sample copy. CANADA POULTRYMAN for full particulars. Contest closes April 21, so act now. CANADA POULTRYMAN, 2102 Burkinshaw Avenue, Burnaby 1, B.C.

[illegible] TO BE A PROFITable year for egg producers. Be sure you have our strain cross pullet, a real money-maker from Canada's oldest Leghorn breeding farm. Write to [illegible] Poultry at Sardis, B.C.

FEBRUARY AND MARCH hatched pullets—Hampshire, Leghorn-Hampshire crosses and other breeds. Get these for early layers. Write for price list.
WIMP & SENDALL LTD.

WANTED — LIVE FOWL AND ROASTERS, top prices paid. Weighed at your place. Phone 6-1183

WANTED — LIVE HENS AND roasters. Victoria Poultry. 3-0952 evenings 2-[illegible]

FRESH FARM EGGS DAILY. Wholesale and retail. 9-4171

BANTAMS, 50 CENTS EACH. 9-1908

31C CATTLE

FOR SALE—FRESH COW. WILL trade for beef cow, a dual-purpose Shorthorn bull, or will trade for a beef bull. 2-7962

VERY NICE HOLSTEIN HEIFER, just fresh, blood tested. Phone Keating 68-M

31F DOGS

THE GREATER VICTORIA DOG Obedience Training Club announces that the spring course is now full. Enrollment for the summer course starting Tuesday, June 26 are being taken. For further particulars, phone secretary 3-7906

AMERICAN COCKER SPANIEL puppies. Golden, black and black and white. Registered stock. Price reasonable. G. Harrison, Parksville Kennels, Parksville, V.I.

ORDER FOR EASTER. PUREbred Scotch collie pups. 2-9452

REGISTERED ENGLISH [illegible] puppies. 626 Queens

BASENJI FEMALE SHOW [illegible] from the Glenairley Kennels 4-7330

LABRADOR SPRINGER SPANIEL stock. 8-1073

BEAUTIFUL PUREBRED SPRINGER spaniel puppies for sale. 8-1997

PUPPIES FOR SALE. CALL 2354 Prior

TOY POMERANIAN 2-9772

31G CATS

NICE CATS AVAILABLE TO GOOD homes. C.P.L. 4-9402 or 4-0017

31X MISCELLANEOUS LIVESTOCK AND FEED

ONE TON BALED HAY, $35. [illegible] Cedar Hill Crossroad

32 MOVING AND HAULING

PANEL DELIVERY TRUCK FOR hire. 3-5718

34 HOTELS

Ritz Hotel, 710 Fort St.
FURNISHED APARTMENTS AND [illegible] 3-1021
Elevator Service Permanent or Transient

GLEN COURT HOTEL
$7 a week up 707 Blanshard St.
Phone 4-2225
Recently renovated and comfortable.

[illegible] HOTEL
In city centre, moderate rates, transient and permanent guests, housekeeping rooms, TV in lounge. 726 Yates. Phone 4-0611

THE GLENSHIEL, 606 DOUGLAS, a residential hotel providing every comfort for elderly people. 3-4164

34B COTTAGES AND CAMPSITES

TWO-ROOM CABIN FOR RENT. All furnished. Lansford. 8-2506

35 BOARD AND ROOM

THE GLENSHIEL LODGE, 701 SEA Terrace. A lovely residence for elderly people, married or single. Very moderate. Phone 3-2631

OAK BAY, SUNNY ACCOMMODATION with enjoyable meals, comfortable lounges, automatic heat, bus stop. Reasonable. 2-9294

ROOM AND FULL BOARD FOR persons alone or willing to share Home life. On bus line. Reasonable. 2-4830

EXCELLENT ROOM AND BOARD, also laundry, modern, pleasant home. TV, close to bus. Young person. 7-2261

VACANCY FOR ELDERLY LADY. Nursing care. On bus line. Phone 5-1446 Victoria Press

GOOD ROOM AND BOARD FOR working man in private home. Oak Bay. 2-9257

EXCELLENT BOARD ROOM young men. Single or double. TV. Fairfield at bus stop. 4-3582

BRIGHT SUNNY ROOM AND board, on Willows bus line. TV. $60 a month. Phone 2-4501

EXTRA BARGAIN [illegible] Single, double. Full board, central. 4-8661

ROOM AND BOARD IN QUIET home for middle-aged woman. Non-smoker. 2-8174

ROOM WITH GOOD [illegible] working man. 3-1373

ROOM AND BOARD IN PRIVATE home. Phone 2-8451 after 4

ROOM AND BOARD, WORKING man. TV. 4-6083

CRAIGMYLE — 637 CRAIGDARROCH Rd. Bed and board. 4-9011

BOARD AND SOME CARE FOR elderly people. 4-7373

GOOD MEALS — COZY ROOM. In private home. Men only. 2-8172

EXCELLENT BOARD AND ROOM, men. 1130 McClure after 6 p.m.

LARGE SUNNY ROOM. QUIET refined. Excellent board. 2-4993

GOOD HOME FOR WORKING mother and child. 2-8332

ROOM AND BOARD, NEAR CENTRAL Park Home privileges. 4-3034

ROOM AND BOARD FOR BUSINESS or retired man. 2-8424

TRAY SERVICE FOR ELDERLY. 931 Simcoe. 3-5804

ROCCARELLA VACANT, SINGLE room with full board. 4-0636

ROOM AND BOARD, NEAR Central Park. Home privileges. 4-3824

ROOM AND BOARD. 2-4784

36 ROOM AND BOARD WANTED

ROOM AND BOARD FOR WORKING mother and care for five year-old boy. References. Box 1034, Victoria Press

37 ROOMS TO RENT FURNISHED

$10 WEEKLY AND UP
Lots of Heat and Hot Water
Telephone and Elevator Service
Comfortable, Newly Decorated

ROYAL OLYMPIC HOTEL
Johnson at Douglas Phone 4-1187

LADY WISHES LARGE, FURnished sunny [illegible] private house or share apartment with kitchen privileges. Oak Bay preferred. 2-6991

EXCELLENT ACCOMMODATION for visitors to Victoria in large modern private home at reasonable rates. 2-8376

WARM CLEAN ESQUIMALT, near Admirals. Men, single or double. 4-3287

LARGE ROOM TWIN BEDS, ALSO single room, near dockyard. 1320 Esquimalt. 2-9096

FURNISHED SLEEPING ROOM. Working person. 1302 Fort

BRIGHT CLEAN ROOM, GROUND floor. 606 Queens. 2-8919

LARGE CLEAN ROOM, 804. Employed person. 3-1831.

37 ROOMS TO RENT FURNISHED

NICE ROOM, NEW FURNITURE. Lady. Close city centre. 3-2071

37A ROOMS TO RENT UNFURNISHED

TWO BRIGHT ROOMS, PANTRY, sink, gas range. 2-5423 after 5

38 HOUSEKEEPING ROOMS TO RENT FURNISHED

WELL-FURNISHED LARGE BEDsitting room, excellent separate housekeeping facilities, open and all equipment supplied. Specially designed for business women only. Rockland area. 3-3681 anytime

LIGHT HOUSEKEEPING ROOMS. Everything supplied. On bus route. Apply 841 Sebastian Annex. 90 Gorge Road W. Phone 3-0813

HOUSEKEEPING ROOM, NICELY furnished refrigerator, gas stove, front room. 1321 Pandora Ave. 5-3134

ONE WARM SINGLE $25. [illegible] two-room suites available April 15. All include heat and hot water. Phone after 1 p.m. 4-0441

TWO LARGE HOUSEKEEPING rooms, clean, close in. [illegible] large single room. Suit pensioner. Phone 2-1342 evenings

TWO-ROOM BACHELOR SUITE partly furnished in lovely secluded waterfront home, 10 minutes from city. Esquimalt. 4-7331

HOUSEKEEPING ROOM AND bath. Close in. Completely self-contained. $35 approximately for one working man. 4-1524 after 5

THREE-ROOM LIGHT HOUSEkeeping suite, furnished. Ground floor. 4-8385

LIGHT HOUSEKEEP[illegible] room on main floor, close to the Bay. 3-4007

LARGE FRONT ROOM, NEWLY decorated. Young people preferred. 2-6752

COMFORTABLE ROOM ALL [illegible] Parliament Buildings. 7-4624. 494 Kingston

CLEAN, COSY CENTRAL SINK $4 up. 819 Fort or 870 Esquimalt Road. 4-0117 before 4 p.m.

[illegible] FRONT fireplace [illegible] lady. Esquimalt Road. 2-8747

LARGE WARM ROOM, FIREplace, gas stove. Suit employed girl or woman. 1507 [illegible]

ROOMS AT [illegible] everything supplied. 3-2188 after 6 p.m.

PARTIALLY FURNISHED BEDsitting room, ideal for pensioner or bachelor. [illegible] 629 Battery. 4-8504

BED-SITTING ROOM, AND KITchenette quiet lady. 770 Queens Avenue

SINGLE ROOM, BRIGHT CLEAN, gas, bus. Jubilee stores. Adults. 2-9487

2 ROOMS KITCHENETTE ELECtric stove, refrigerator. Business couple. Gorge 811 week. 4-8719

CLOSE IN WELL-HEATED BEDroom, electric plate for light housekeeping. Linen supplied. 607 Cook

LARGE BRIGHT CLEAN BEDsitting room. Kitchenette very close in. Reasonable. 3-9448

LIGHT HOUSEKEEPING. EVERYthing found. Walking distance. 1145 Yates

LIGHT HOUSEKEEPING ROOM IN respectable home for lady. Fairfield district. 5-1814

LARGE, BRIGHT ROOM DOWNstairs all found. 143 Government

FURNISHED HOUSEKEEPING room. 2311 Blanshard. 3-6675

[illegible] ROOM, OIL heated in Fairfield. 3-8377

SINGLE ROOM UPSTAIRS [illegible] Phone 3-5504

LARGE BRIGHT HOUSEKEEPING room, private entrance. 2-2535

LARGE HOUSEKEEPING ROOM, 617 Michigan, near Parliament.

[illegible] SUITE QUIET LADY. April 1st. 617 Vancouver St. 4-4414

HOUSEKEEPING ROOM CENTRAL. Single man. 636 Quebec

VILLA ELEANOR — COSY ROOM. 601 Trutch. 2-2294

CLEAN ROOM, BEDDING DISHES, garage. Working person. 4-6742

HOUSEKEEPING ROOM ALL found. 2-0768. 1603 Bank

HOUSEKEEPING ROOM, ALL found. 1236 Yates Street

CLEAN AND QUIET NEAR JUBILee. 3-0746

WARM ROOM, ALL FOUND. View. 3-0200

NICE BACHELOR SUITE. 1310 M Kenzie

COSY ROOM CLOSE TO BUILDings. St. Joseph's Hospital. 4-0507

SINGLE FURNISHED ROOM WITH kitchenette. 1621 Quadra

38A HOUSEKEEPING ROOMS FOR RENT UNFURNISHED

PENSIONERS — LOW RENTAL housekeeping rooms. Nice locality. Walking distance. Box 1840, Victoria Press

$25 A MONTH INCLUDES LIGHT gas and heat, unfurnished, at 1318 Quadra. 2-3848, 2-7314, 2-0732. Lady pensioner preferred. Very quiet. Hendrie Realty

LARGE SUNNY ROOMS. 1914 Gladstone Avenue

ONE OR TWO ROOMS AND kitchenette. 3-8039

40 FLATS AND APARTMENTS TO RENT, FURNISHED

LOW WINTER RATES
At the San Sebastian and Victoria Courts, Gorge Road, two miles from the city centre on bus route. Rates by the week. Everything supplied except linen, including maid service once a week. San Sebastian 3-8473. Victoria Court 4-8262.

$40 FAIRFIELD, BRIGHT FRONT two room suite, refrigerator, gas range, washing machine. Suit young people. Will redecorate to [illegible]. 520 Hastings. 3-9179

FURNISHED SUITE NEAR JUBILee. Kitchen, living room and bath, equipped to 3 Reading, music and uninterrupted sun for evening meal, light and use of phone. 4-9416

[illegible] FULLY FURNISHED HOT-water heating, refrigerator, private bath. Retired couple preferred. $90. 4-1784

ATTRACTIVE GROUND-FLOOR apartment, garage, garden. Convenient to navy, Colwood golf course and shopping centre. 8-1131

[illegible] COMPLETELY FURNISHED one large bedroom suite. Available April 30. 3-4976. Olympic Homes

DE LUXE MODERN SUITE BY day, week or month. Close to shops. Optional TV. Off-season rates. Thunderbird. 4-0611

LEAVING TOWN IMMEDIATELY. Must rent one-bedroom suite. Fully furnished including TV. Apply Westchester Apartments, 1407 Fort

THREE ROOM SUITE, CARNPET kitchen, full bathroom, children welcome. Island Auto Court. [illegible]

TWO-ROOM SUITE, ONE BEDsitting room, nicely furnished. Adults. 1092 Redmond. 3-0133

THREE ROOMS, COMFORTABLE, nice view, close in, electric range and refrigerator. $65. 3-6469

$55. NEAR PARLIAMENT BUILDings. Sunny front suite. Private bath. 816 Michigan St.

SELF-CONTAINED SUITE, SUITable for business or older couple. Phone 3-6235

FOUR ROOMS FUEL, LIGHT AND water, own entrance. Rents close [illegible]

GROUND FLOOR MODERN suite, automatic laundry, garage. 3-2418

THREE ROOM SUITE. $50. CHILdren welcome. 4-8457

CLEAN TWO-ROOM FURNISHED apartment, close in. $30. 3-9727

TWO-ROOM PARTLY FURNISHED suite. 640 Roy Street. 3-2764

THREE ROOMS WARMER HEAT. Adults only. $60. 1870 Davie. 3-7294

CAMBRIDGE MOTOR COURT, self-contained suites, weekly rates.

BED-SITTING [illegible] suite. 866 Cheapside. 4-1874

CLEAN GROUND-FLOOR SUITE. Quiet adults. 606 Michigan.

40A FLATS AND APARTMENTS TO RENT, UNFURNISHED

HAYNES BLOCK
749 Fort Street
JUST COMPLETED AND NOW AVAILABLE. BRAND NEW, fully self-contained apartments, each equipped with electric range and refrigerator.
Bachelor suites $60.00
Two-room suites $72.50
ARTHUR E. HAYNES LIMITED
720 Fort Street 3-5823

WARM THREE-ROOM SIDE-BY-side duplex, newly decorated, hall, fireplace, complete bathroom, fine gas range, cement basement, furnace, garage. Adults preferred. $65 includes water. Vacant May 1 or perhaps sooner at 2836 Dysart Road, next corner Gorge Road. 3-4583

OPPOSITE JUBILEE HOSPITAL—Attractive bachelor suite consisting of living room, dining space, cabinet kitchen with electric range and refrigerator, dressing room and Pembroke bathroom. Newly decorated and new wall-to-wall carpet. HAGER & SWAYNE LIMITED. 4-9531

NEAR JUBILEE HOSPITAL. Three-room suite, wall-to-wall carpet. In good condition with northern exposure. Laundry facilities and storage in basement. Carport. Rent, $75 per month. Available April 1. Hagar & Swayne Ltd., 4-9531

JAMES BAY—ATTRACTIVE, MODern one-bedroom suite equipped with electric range and refrigerator. Close to Parliament Buildings. Wired for TV. $74 per month. Contact Rental Department, KER & STEPHENSON LTD. 4-4121

BEDROOM LIVING ROOM, LARGE window on Douglas St. Kitchenette, bathroom, electric stove, Oil-O-Matic heat, hot water. $55. Apply 2630 Douglas St. Phone 3-2038

$50 YATES STREET, BACHELORette suite. $40.50 Langford Village, three rooms. $63 Dallas Road. GEORGE RANDALL [illegible] 1309 Douglas Street 4-8109

$57.50 — LARGE SELF-CONTAINED bachelor suite with electric stove and refrigerator. Five blocks from the door. Pandora and Fernwood area. Parking space and laundry facilities included. Phone 3-7314 or 2-2981.

AVAILABLE APRIL 1— [illegible] tained, four lovely rooms and bath, upper duplex, unfurnished with electric stove and large refrigerator. Oil-O-Matic heat and hot water. Adults preferred. 3-1547

THREE-ROOM SELF-CONTAINED suite, new floor. Bright, airy. Heat, light etc., included in $55. Adults. [illegible]

AVAILABLE APRIL 15. ONE BEDroom, full size bedrooms, $45. Charge if required 12 MONTH. Phone evenings. Keating 107, or call at 2306 Douglas. Suite 1. No objection to children if well behaved.

LOUISE APARTMENTS NEW DE luxe one-bedroom suite, close to town and medical building on south side Pandora Avenue. Occupancy April 1. Phone 2-0821.

FOR RENT SMALL APARTMENT at Saanichton. $40 per month, water included. Apply Central Saanich Municipal Hall, Box 12, Saanichton.

THREE ROOMS, BATH, SEPARATE entrance and meter. Close in, near bus. Now available. $50 per month. Mr. Taylor, 4-9300 evenings 4-9003.

$50 UPPER SELF-CONTAINED four-room suite. Gas range, bathroom. Children acceptable. Apply 1281 Pembroke or phone 5-6111. McCandless Realty, 830 Fort Street.

UPPER FIVE 2-BEDROOM SUITE in an apartment block with nice view, including large living room, dinette kitchen and bathroom. $90. Adults only. 830 Gorge Road West. Phone 2-2658.

ROCKLAND AVENUE SUITE WITH large living room, tiled bathroom, electric kitchen, small bedroom and sunporch. $70 month. Phone 5-2218 mornings or evenings.

ATTRACTIVE, ROOMY, SELFcontained upper 3-room suite. Automatic heat and water, cabinet kitchen with electric stove. 560 Quadra near Hillside. 2-5565

SELF-CONTAINED UPSTAIRS apartment. Three rooms with private bath, gas range, newly decorated. Separate entrance. Centrally located. $65 month. 2-7021

MODERN APARTMENT WITH EXcellent view. Fab. to 565 per month, electric stove, refrigerator and Oil-O-Matic heat. 727 Esquimalt Road. Phone 3-8027

THELAWNEY APARTMENTS — DE luxe one-bedroom suite. Newport Avenue. Oak Bay. $90. Brown Bros Agencies Ltd., 1125 Blanshard Street. 3-1183

MODERN 3-ROOM SELF-CONtained suite, electric range and refrigerator heated. $45. 4-1841 or 9-5190. Brocklene Apartments, 1223 Broad.

3 BEDROOM APARTMENT ELECtric kitchen, automatic oil hot water heat, wall-to-wall carpets, TV plug and garage included. Adults only. $95. 3-3758.

SELF CONTAINED SUITE IN two apartment block near park and town. Must be seen to be appreciated. 4-0781.

APRIL 1 — ATTRACTIVE FIVEroom suite, ground floor of modern house, oil heat, refrigerator, electric range all supplied. $65 monthly. 410 Kingston. 4-2831.

SELF-CONTAINED FOUR ROOMS and bath, an upper floor. Separate entrance. Garage. Opposite Jubilee Hospital. Vacant April 15. Adults, please. Phone 7-1074.

ATTRACTIVE THREE-ROOM suite, living room, kitchen, bedroom, bath, oil heat. City bus. Adults. Apply No. 6, 239 Island Highway.

3-ROOM SELF-CONTAINED SUITE. One step, automatic gas water heater. Near Oak Bay Junction. 940 Vacant. 4-4445.

LINDEN AVE. — SELF-CONTAINED three rooms, heat and electricity supplied. $45. C. G. Owen, 2-9393 or 3-5791.

THREE-ROOM SUITE, COMFORTable size, view, close in, electric range, [illegible] refrigerator. $75. Phone 3-9489.

LOVELY THREE-ROOM SELF-CONtained upper duplex. Oil heat and refrigerator. Close to the Building. No children. Phone 2-8053.

THREE ROOMS AND BATH, UPstairs suite, heated, private entrance. $65 a month. 3-9836 eve. Simcoe.

WHY PAY MORE?
Parliament Buildings area, 3-1-room and bath apartments. $40-$50. [illegible]

LARGE THREE-ROOM SELF-CONtained suite. $55. Includes light, water and hot water heat. Child welcome. 598 Speed Ave. 3-0634.

VICTORIA WEST—THREE-ROOM suite to rent. Oil heat, electric stove, washing facilities provided. Rent $47.50. 2-8181.

NICE THREE-ROOM SUITE PLUS two rooms in basement, gas range, automatic hot water. Garage. Close in. 2-9948.

SELF-CONTAINED BACHELOR suite with electric stove and refrigerator, oil heated. On Fort St. near Lindsay. Available April 1. 4-4447.

OAK BAY 1-ROOM GROUND-floor suite, heated, gas range, refrigerator, adults. 3-7370.

CLEAN MODERN 2-BEDROOM suite. Large clothes closets, electric stove. Adults. $80. 9-1194.

2-ROOM SUITE 3 BEDROOMS, $60 a month. Light, heat, gas and water included. 77 Moss. 3-8457.

THREE-ROOM SUITE, ELECTRIC stove, near Bank Buildings, St. Joseph's. One child welcome. 4-9507.

THREE ROOMS, SELF-CONtained. Esquimalt. 4-9675.

FOUR AND FIVE ROOMS, $60 and $65, with stoves. Central [illegible]

COOL—FAIRFIELD MODERN 3-bedroom suite like new. $95. Adults. The Elizabeth. 4-6956.

SELF-CONTAINED SUITE, THREE rooms and bathroom, conveniently located. Adults. 4-1462.

[illegible] TWO-BEDROOM SUITE with a view. $70.50 including heat, water and garage. Adults only. Phone 5-6214.

THREE ROOMS NEWLY DECORated. $60. Immediate occupancy. 1672 Cameron Street.

FOUR-ROOM SUITE, GROUND floor, children accepted. $60. 3-7091.

TWO LARGE ROOMS AND BATH. Garage. Stove connected. Gas [illegible] reasonable. 630 Dunsmuir.

Rita Del Mar's

Daily Astrology

THURSDAY, MARCH 29, 1956

Today's quotation—"Who is the happiest of men? He who values the merits of others, And in their pleasure takes joy, even as though t'were his own."—Goethe.

Thursday for everyone—Make this a routine day; take care of duties conscientiously before you seek diversion; avoid getting involved in anything having an element of risk; play safe.

Look for Your Birthdate and Birthsign Below

March 21 to April 19 (Aries)—Retrench; save; follow lines of least financial resistance. Adopt practical techniques.

[illegible] als; maintain harmony, poise with others. Keep busy.

May 21 to June 20 (Gemini)—Attend to ordinary tasks; be conscientious in duties, guard against work, health upsets.

June 21 to July 22 (Cancer)—Sidetrack the urge to freedom, risks, extravagance. Keep constructively occupied.

July 23 to Aug. 22 (Leo)—Keep things on a firm basis; be impersonal, neat, careful concerning your appearance.

Aug. 23 to Sept. 22 (Virgo)—Keep busy with minor things; discover weak links in your setup; use forethought.

Sept. 23 to Oct. 22—Protect financial interests and possessions; maintain ideals, friendships; keep clear of risks.

Oct. 23 to Nov. 21 (Scorpio)—Proceed on schedule, use tact with those in authority and in business.

Nov. 22 to Dec. 21 (Sagittarius)—Stay in the background; recheck judgment and plans; avoid gossip; don't incur enmity.

Dec. 22 to Jan. 19 (Capricorn)—Maintain friendly relationships; conserve vitality, money; exert diplomacy; be courteous.

Jan. 20 to Feb. 18 (Aquarius)—Maintain your prestige, credit; deter important changes; exert tact with others.

Feb. 19 to March 20 (Pisces)—Use careful judgment, don't jump to conclusions; follow through on duties, regular plans.

Planning ahead—Good for sociability, entertaining, etc.: March 31; April 1, 4, 5, 6, 9, 10, 14, 16.

(Released by Consolidated News Features, Inc.)

40A FLATS AND APARTMENTS TO RENT, UNFURNISHED

DE LUXE BACHELOR SUITE, close in, vacant April 1. Rent $45. Phone 2-8178 evenings 2-4232.

CENTRAL FOUR ROOMS SELFcontained lower suite. $47.50. 4-7844.

[illegible] GROUND FLOOR self-contained, three rooms. $50. 8-2817.

FOUR-ROOM UPSTAIRS SUITE. Child welcome. 2-7831.

THREE-ROOM, SELF-CONTAINED, ground floor suite. Adults. 2-4300.

SELF-CONTAINED TWO-ROOM suite; close in. 634 Michigan.

GROUND FLOOR, TWO ROOMS, bath, close in. $40. 3-0327.

THREE-ROOM, HEATED, SELFcontained suite. 423 Young Street.

$45 — UPPER DUPLEX FOUR-room suite. 1024 Burdett. 4-2863.

THREE ROOMS AND BATH. Adults only. Gas and stove. 3-4400.

TO RENT ONE BEDROOM APARTment. Phone 3-1137.

ARBROVE APARTMENTS THREEroom modern suite. $75. 4-3621.

40B FLATS AND APARTMENTS TO RENT, Furnished or Unfurnished

SEA VIEW GROUND-FLOOR SUITE consisting of bed-living room with Murphy bed, dinette, kitchenette with range and refrigerator, bathroom. Apply Caroline Apartments or Hagar & Swayne Ltd. 4-0521.

41A FLATS AND APARTMENTS WANTED, UNFURNISHED

SMALL APARTMENT WITH BATHroom. Willows School district. Immediately. Box 1603 Victoria Press.

42 HOUSES TO RENT FURNISHED

FURNISHED UPPER DUPLEX [illegible] Head area. 3 large rooms with bathroom and storage room. Phone 7-1910 after 1 p.m.

OAK BAY—TWO-BEDROOM BUNgalow. Fully furnished, including refrigerator, electric stove, oil heat. Available April 15 to Sept. 15. Adults only. A. E. Carmichael & Co. Ltd. 4-3261, 1230 Broad.

SMALL COTTAGE FOR RENT, preferably older couple willing to care for children part time during day. Phone 3-7291.

TO RENT — A SMALL THREEroom furnished cabin. $30 per month. Phone 2-2717.

2-BEDROOM HOME. ELECTRIC range refrigerator TV. May 15-Oct. 15. 1476 Thurlow. 3-1419.

RENT FREE TO COUPLE WILLING to board mother and young son. 6-0340 after 5.

[illegible] DUPLEX ON Oregon waterfront, for 2 months. Available May 1. Phone 2-8074.

WATERFRONT SECLUSION [illegible] range. Adults only. 8-1882.

42A HOUSES TO RENT, UNFURNISHED

For Rent—New Duplex
UPPER SUITE three bedrooms. Ready for occupancy April 1. Separate meter with Oil-O-Matic heating unit, very economical, electric hot-water heater, oak floors, large ceilings, tapestry wallpaper, wired for electric range, cabinet kitchen. Convenient to bus stops and schools. Application, telephone 7-1364. References required.

BEACH DRIVE—Sea view. Five-room suite. Heat included. Adults only. 4-1121.

GRANT STREET—Lower Duplex—Adults only. $75.

BROWN BRO

Boating Days Are Here Again!

47 CARS for SALE

IF QUALITY COUNTS WITH YOU COUNT ON US

1955 MERCURY Monterey Hardtop. Radio, heater, automatic signals, tubless tires, white sidewalls. A-1 — $3195

1954 MONARCH Lorne Four Door Radio heater power steering power brakes, automatic. Like new A-1 — $2595

1954 FORD Tudor Sedan Heater. A-1 — $1695

1954 FORD Tudor Sedan Radio, heater seat covers, signals A-1 — $1945

1953 CHEV Sedan Heater seat covers A-1 — $1395

1953 FORD Sedan. Radio, heater, seat covers, signals A-1 — $1675

1952 PLYMOUTH Sedan Radio, heater, one owner. A-1 — $1295

1952 MERCURY Sedan. Radio, heater, automatic, signals. A-1 One owner — $1695

1951 FORD 2-Door Sedan. Heater — $995

1951 FORD Sedan. Heater — $1045

1950 FORD Club Coupe. Radio, heater — $995

1949 DODGE 2-Door. Heater. One owner — $895

1949 FORD Club Coupe Radio, heater. Only — $695

1947 MERCURY Sedan. Radio, heater — $495

1946 HILLMAN Sedan. Heater. A-1 — $375

1941 OLDS Sedan. Heater — $295

1940 HUDSON Sedan Heater — $195

AT NATIONAL MOTORS

819 YATES 848 YATES

4-8174

TRUCKS

1947 FARGO 3-ton Special Flatdeck $595

1952 FORD ½-Ton Pickup — $895

1953 FORD Sedan Delivery Heater $1225

1954 CHEV Pickup. Heater — $1195

1954 MERCURY Pickup Radio heater overdrive — $1395

1955 PONTIAC Sedan Delivery Heater one owner, A-1 — $1795

OPEN EVENINGS

MORRISON

Means More

VALUE SAVING!

1948 CHEVROLET SEDAN Radio and heater. Bargain at — $2195

1948 CHEVROLET SEDAN with radio heater. Beautiful car — $2095

1942 OLDSMOBILE 66 SEDAN Hydramatic drive radio and heater. A low-mileage, one-owner car — $2195

EASY TERMS

No Monthly Payments 'Til Mid-May!

1952 FORD CUSTOM TUDOR heater equipped. Smart value at — $1245

1952 CHEVROLET SEDAN with a heater. Pay only — $1195

1953 PONTIAC SEDAN DELIVERY — $1295

30-Day Exchange!
6-Month Warranty!
Victoria's Busiest Dealer

MORRISON
CHEVROLET
OLDSMOBILE
LTD.

Yates at Quadra

3-1108

Formerly Wilson Motors Ltd.

COMPARE OUR VALUES

1954 HILLMAN Sedan — $1195

1952 HILLMAN Sedan — $695

1951 HUMBER HAWK Sedan — $995

1951 COMMER Station Wagon — $595

1951 AUSTIN Sedan — $595

1949 PLYMOUTH Sedan — $795

1946 FORD Sedan — $395

1942 DODGE Coupe Radio — $395

1942 PLYMOUTH Sedan — $95

1947 STUDEBAKER Land Cruiser Sedan — $795

JAMESON MOTORS LTD.

940 BROUGHTON ST. VICTORIA B.C.

Phone 6-8363 Night 9-3283 5-1189

4-WHEEL DRIVE

See Willys 4-Wheel Drive Station Wagons, sedan deliveries and 1-ton pickup trucks for 1956.

MASTERS MOTOR CO. LTD.

ACROSS FROM Y.M.C.A.

615 VIEW PHONE 3-3941

47 CARS FOR SALE

EMPRESS MOTORS

MONTH-END SPECIALS

37 FORD Sedan Very good — $99

38 CHEV Coupe — $99

46 PACKARD Sedanette Radio heater — $495

47 STUDEBAKER Sedan — $495

49 CHEV Sedan. Heater — $695

41 BUICK Sedanette. Radio, heater — $395

50 PLYMOUTH Sedan Heater Very good — $995

51 CHEV. Sedan. Heater. Two-tone green — $1050

52 PONTIAC De Luxe Two-Door Sedan — $1395

51 BUICK 2-Door Sedan. Radio, heater — $1495

52 METEOR Sedan. Heater — $1195

A GOOD DEAL AND A GOOD DEAL MORE

53 METEOR Custom Two-Door Sedan. Heater — $1495

54 PONTIAC De Luxe 2-Door Sedan Powerglide, power steering, radio, heater — $1995

52 BUICK Hardtop Coupe complete appointments — $2295

53 PLYMOUTH Sedan Radio heater — $1495

54 PONTIAC 2-Door Sedan Heater — $1850

SMALL CAR BUYS

55 VAUXHALL Sedan Velox 6 Blue — $1695

54 VAUXHALL Sedan Velox 6 Beige — $1450

51 AUSTIN Sedan. Green — $595

50 AUSTIN Sedan. Green, grey Choice of three at — $450

50 MORRIS Convertible — $395

Life Insurance in Contract

No Time Payments Till Mid May

NEWSCAST DAILY CJVI, 5.45 P.M.

EMPRESS MOTORS

Fort at Quadra
Thru to View
Open Till 9 p.m.

3-7121

PLIMLEY ON YATES

1955 DODGE Regent Four-door Sedan driven 8,000 miles de luxe car at a used car price — $2095

1952 PONTIAC Four-door Sedan spotless condition, radio equipped seat covers. A family car at a family price — $1250

1954 MORRIS Oxford Four-door Sedan Your six-passenger economy car Economy driving, economy price — $1095

1955 NASH Metropolitan "The" runabout, like new car low mileage, low price — $1245

1949 FORD Four-door Sedan, radio, heater equipped. Yates Street's best buy — $599

1953 FARGO ½ Ton Pickup. A truckers bargain at — $1197

PLIMLEY CAR CENTRE

Protects Your Investment with "Family Protection Plan"

30-Day Written Guarantee on all units.

1020 YATES

2-9121

BROWNE-WILKINSON
New and Used Cars
AUTO SALES LTD

947 Yates Street 3-7411

NO DOWN PAYMENT

'46 Ford Sedan — $1,150
'54 Buick Custom Coupe — $2,050
'53 De Soto V-8 Sedan — $1,050
'52 Chev Sedan — $1,095

CLEARANCE SPECIALS

46 Ford Sedan — $495
48 Pontiac Coupe — $495
46 Chrysler Sedan — $395
49 Chev Sedan — $545
36 Plymouth Sedan — $100
37 Olds Sedan — $95

Work Cash & Cars

Liberal Legitimate Guarantee

Art, Ted or Dudley Gaener or Jack Orth

47 CARS for SALE

A WOOD USED CAR IS A GOOD USED CAR

OUR CARS ARE NOT EXPENSIVE THEY JUST LOOK THAT WAY

COME SEE

And get the most liberal allowance in town on your present car which will be a wonderful Easter present for you

PLUS, FREE

VALUABLE PRIZES WITH EACH AND EVERY SALE OF A CAR FROM $100 UP. WARMING PANS OR TURNOVER TOASTERS ELECTRIC KETTLES IRONS WONDER GRILLS OR GRIDDLE MENU MASTERS PERCOLATORS STEAM IRONS RADIOS POP UP TOASTERS FOOD MIXERS PORTABLE RADIOS

EASTER SALE

51 AUSTIN Sedan, very good buy (688-A) — $595

55 AUSTIN Sedan, like new, heater (725-A) — $1599

53 BUICK Sedan, radio heater, seat covers (651-A) — $1845

47 BUICK Super Tudor Sedan, radio, heater (869-B) — $795

47 CHEVROLET Five-passenger Club Coupe, radio, heater (818-B) — $695

48 CHEVROLET Sedan, heater (837-B) — $795

52 CHEVROLET Two-door Sedan, heater (845-B) — $1195

52 CHEVROLET Sedan Powerglide, heater (894-A) — $1395

53 CHEVROLET Tudor Sedan, heater (749-A) — $1450

50 CHEVROLET Sedan, heater (621-B) — $950

48 CHEVROLET Tudor Sedan, radio heater (841-C) — $795

54 CONSUL Convertible, very nice little car for spring and summer, heater, turn signals (806-A) — $1475

52 DE SOTO Sedan, automatic drive, radio, heater (733-A) — $1745

53 DE SOTO Sedan, automatic drive, power steering, power brakes, radio, heater (788-B) — $2349

47 DODGE Sedan, radio, heater (768-B) — $695

52 DODGE Tudor Club Sedan, heater (782-A) — $1295

53 DODGE Sedan heater (747-A) No change from — $1575

53 DODGE Coronet V8 Sedan, heater — $1945

55 DODGE Sedan, one owner, heater, turn signals (811-A) — $2195

52 DODGE Regent Sedan, heater (821-A) — $1395

48 DODGE Sedan A good buy (836-C) — $695

47 FORD Tudor, radio, heater, turn signals (793-B) — $450

51 FORD Sedan, radio, heater (777-B) — $1195

54 FORD Sedan Fordomatic, heater, turn signals (848-B) — $1795

50 HILLMAN Sedan, heater (724-C) — $550

47 MERCURY Sedan, heater (686-B) — $795

50 METEOR Sedan, heater (722-B) — $695

50 MORRIS Minor Tudor (731-D) — $345

50 OLDSMOBILE Sedan, radio heater (877-A) — $1195

51 STUDEBAKER Sedan, heater (797-A) — $1095

Many Other Makes Models To Choose From

FIRST PAYMENT IN MAY

J. M. WOOD MOTORS

DEPENDABLE
DODGE DE SOTO DEALER
1035 1061 1101 Yates
Phone 4-7184

OPEN EVENINGS

1946 PONTIAC SEDAN
1946 Chevrolet Sedan

Both licensed and in good running order. Offers. Phone 3-7724 after 6 p.m. 3-1411 days 4-1447

1941 BUICK RADIO UNDERSEAT heater turn indicators. Motor, body and tires in excellent condition. Metallic green — 3-4384 Offers

1950 MORRIS CONVERTIBLE, RT Lux motor and clutch, good tires. Guaranteed. Phone 3-3548 after 6 p.m.

1946 HILLMAN SEDAN TWO tone. One owner perfect condition low mileage 7,000. Call evenings. 3-5021

[illegible] Sedan driven 8,000 miles. Like new car at a used car price. Offers. 3-7411

1948 FORD CUSTOM TUDOR heater equipped. Smart value at $1245. 1952 CHEVROLET SEDAN with a heater. Pay only $1195. 1953 PONTIAC SEDAN DELIVERY $1295. 30-Day Exchange! 6-Month Warranty! Victoria's Busiest Dealer. MORRISON CHEVROLET OLDSMOBILE LTD. Yates at Quadra. 3-1108. Formerly Wilson Motors Ltd.

1950 PONTIAC Four-door Sedan spotless condition, radio equipped seat covers. A family car at a family price — $1250

1954 MORRIS Oxford Four-door Sedan Your six-passenger economy car Economy driving, economy price — $1095

1955 NASH Metropolitan "The" runabout, like new car low mileage, low price — $1245

1949 FORD Four-door Sedan, radio, heater equipped. Yates Street's best buy — $599

1953 FARGO ½ Ton Pickup. A truckers bargain at — $1197

PLIMLEY CAR CENTRE

Protects Your Investment with "Family Protection Plan"

30-Day Written Guarantee on all units.

1020 YATES

2-9121

47A TRUCKS and TRAILERS FOR SALE

HOLIDAY HOUSE TRAILERS 13 and 16-foot, also mobile homes for order. Made by Leisure Home of Salt Lake City. Being sold in Victoria by Triangle Service Station & Trailer Sales. A beautiful 13-foot Playmate model now on display. Order yours today. Oak Bay Junction. Phone 4-[illegible]

WANTED—COMPLETED CHASSIS and frame or up to outside structure, complete or an old enclosed trailer needing complete rebuild for cash. Cheap. We junk please. Phone 4-5082 from 5:30 to 7

MI-LO TRAILER PARK AND Sales. House trailers, new and used. Bought, sold and consigned. Wanted, box trailer and boat trailer. 018 Old Island Highway, just past Colwood Corner.

Marine Equipment

EDWARD LIPSETT LTD.

509 Bastion Street

Established 1891

B-G Distributors of

UNIVERSAL 100 PER CENT MARINE ENGINES

This Year Featuring Three New AQUA-PAK MODELS

28 H.P. 65 H.P. 140 H.P.

The Engine With the Internal V-Drive

Complete Line of Standard Models Ranging in Power From 8 to 140 H.P.

Also Distributors of

Famous Jabsco and Monarch Pumps. Wilcox-Crittenden, Perko, Attwood Bryden and Hahn Marine Products. Lauson Engines. Morse Controls. Sudbury Products Ta-Pat-Co and Guelph Cushions and [illegible] Kelvin White Compass and Onnate atom Compasses [illegible] and Manila Ropes. Wooden [illegible] Kapok [illegible] and [illegible] Bay Hard Neoprene Coatings.

BARGAINS IN MARINE EQUIPMENT

Like new, 12' Outboard with 18-h.p. Evinrude Motor offered at only — $375

Rebuilt Chrysler Crown, 2 to 1 and 3.5 to 1 reduction gear

Rebuilt Series, 95-h.p. Flagship, 2 to 1 reduction gear.

Used 6-cylinder 90-h.p. Grey Marine

Used 50 h.p. Buda Gas Engine

Dealers for the famous Mercury Outboard Motors, we have a complete range in stock.

6, 12 and 32-volt Hour Clocks.

Complete stock of Chrysler parts

Mercedes Gas and Diesel parts on hand

ORR MARINE Distributors Ltd.

CHRYSLER MARINE ENGINE DEALERS

130 Kingston 2-5813

BOY-O-BOY

LIFE-SAVING EQUIPMENT AND TA-PAT-CO.

"You Can't Buy Better to Save Your Life"

Canadian Government — approved life-saving jackets, adult and children's sizes [illegible] Distributors for above

BINOCULARS

8x25 COATED LENS. Ideal for your boat or cabin. SPECIAL — $24.95

CHROME FITTINGS

Gleaming chrome boat fittings, gives your boat that neat, trim look. Easy to keep bright. Change to chrome now

McQUADE'S SHIP CHANDLERS LTD.

BOTTOM OF YATES BETWEEN YOU AND THE WATER

PHONE 3-1141

OBTAIN YOUR MARINE CHARTS AND TIDE TABLES FROM

ISLAND BLUE PRINT & MAP CO.

1124 BLANSHARD

MOORE WHITTINGTON LUMBER CO. LTD.

MARINE PLYWOOD

In Stock to 16 Feet

Larger Sizes on Special Order

Complete Stock of B-H MARINE PAINTS

The Moore Whittington Lumber Co. Ltd

Turn West at the Roundabout, Two Blocks Down Hillside

2614 Bridge St. 3-7106

Bilge cleaner, seam compounds, glues, wood sealers. Pirate etc. ARGOS MARINE SALES & SERVICE 2220 Douglas Street Phone 4-7431

Marine Equipment

Island Marine Suppliers Ltd.

"Where Good Friends Meet"

OVERHAUL TIME IS HERE

EVERYTHING FOR RE-FINISHING YOUR BOAT

A COMPLETE SELECTION OF TOP-SIDE AND BOTTOM PAINTS. ALSO VARNISHES, PUTTIES, PAINT REMOVER, SANDPAPER AND BRUSHES

1314 WHARF ST. PHONE 3-8234

FIBERGLAS BOAT COVERING

NEW AND USED BOATS

MERCURY MOTORS AND PARTS

Camping Equipment
Triple "C" and Resolve Marine Paints

SURFACING PRODUCTS & MARINE SUPPLIES LTD

848 Yates Phone 3-1928

FIBREGLAS PLEXIGLAS STYROFOAM

LOWEST PRICES

INDUSTRIAL PLASTICS

880 JOHNSON ST 4-5414

WE SPECIALIZE IN SANFORIZED SHRUNK BOAT COVERS YA HT HOODS COCKPIT COVERS BOAT CURTAINS ETC GUARANTEED TO FIT WE ALSO CARRY A GOOD LINE OF WATER SHEDDING PROOFING FOR CANVAS BOAT COVERS 35 PER GALLON AND CANVAS BOAT DECKING BY THE YARD

VICTORIA TENT & AWNING CO.

831 Balmoral Road Dial 3-5218

Free Customer Parking

Paint and Supplies

JEUNE BROS.

OFFER BIG SAVINGS In BOATING EQUIPMENT!

ALL THIS WEEK DURING OUR FIRE SALE

LIFE BELTS. Kapok-filled. Two-cushion style Only — 2.99

LIFE VESTS. Kapok-filled. Adult size Only — 7.95

Children's size. Only — 3.45

BOAT CUSHIONS. Kapok-filled Only — 1.95

JEUBRO Waterproofing Compound Imperial gal Only — 2.00

SLEEPING BAGS wool, dacron and down filled, values to 49.00. From 8.95 to — 19.50

DECKING CANVAS

In widths 36, 48, 60, 72, 84, 96, 108, 120 in. extra special, sq. yd.

Custom Boat Covers Curtains Launch Hoods Etc

A Special 7

SATISFACTION GUARANTEED

JEUNE BROS.

566-570 Johnson

Yes, Everything in BOAT BUILDERS' SUPPLIES at BUILDERS SASH & DOOR LTD.

EG BOAT CEDAR

YELLOW CEDAR

LONG LENGTHS MARINE-GRADE PLYWOOD

GREEN BENDING OAK

MAHOGANY LUMBER

BIRCH PANELLING VARNISHES

SAFCO MARINE PAINTS AND

LOOK!

MODEL BOAT KIT

All the lumber for this 11 ft 6 in craft, takes outboard. Price includes all lumber, plywood keel ribs seat lumber, screws plans and instructions. Full price only. Terms available — $90

ROCOR SPRUCE OARS, PR. — $5

WATER SKIS PER SET — $6.75

SKI HARDWARE PER SET — $6

BUILDERS SASH AND DOOR LTD.

386 Garbally Road 3-3191

(Off Gorge Rd. near plywood mill)

Open Saturdays till 12:30

Brolite marine paints and varnishes C.I.L. Dulux marine finishes. ARGOS MARINE SALES & SERVICE 2220 Douglas Street Phone 4-7431

Paint and Supplies

MONAMEL MARINE

FOR THE BEAUTY AND PROTECTION OF ALL MARINE SURFACES

UNDERWATER PAINTS

"KLEEN-KEEL" COPPER PAINT for WOODEN HULLS

MONAMEL MARINE ENAMEL and DECK PAINT

MARINE VARNISH G.P. CAULKING COMPOUNDS

GENERAL PAINT STORE

1465 DOUGLAS.

PHONE 3-8018

COMPLETE SUPPLIES

MARINE PAINTS ENAMELS, VARNISHES BRUSHES, SANDPAPER SCRAPERS SANDERS for RENT

Sherwin Williams

(Opp Rose's)
PHONE 4-3012

PROTECT Your Boat with Norwester Spar Varnish Cilux Marine Enamels Px Putty the Liquid Solder

FOR DENTS AND SCRATCHES

For All Your Painting Needs

SEE

J. J. ROSS & SONS LTD

749 Pandora 3-3613

L-O-O-K!

Abrasives for Re-finishing Belts, Discs and Sheets

Tools to Rent

Belt Sanders, Disc Sanders Oscillating Sanders

ROBERTS MACHINERY

2507 Government 4-4812

Motors

MARINE DIVISION

NATIONAL MOTORS LTD.

819 Yates Street
Phone 4-8174
Evenings 4-0794

"INTERCEPTOR"

The Marine Engine Sensation of 1956 compact light weight rugged and quiet. Super-safe carburetion intake system gas-fume scavenging. Demonstrations by appointment.

PARSON'S-FORD MARINE DIESELS

NO FIRE HAZARD LOWER MARINE INSURANCE RATES

[illegible] dependable DIESEL power the [illegible] ships use at gasoline engine cost. Find out for yourself today, how inexpensive a Ford Diesel can be come in and see them in our showroom or write our Marine Division for complete particulars

COVELL AND ZEPHYR MARINE ENGINES

SERVAIR STRAIGHT THROUGH MARINE ENGINE SILENCERS

FRESH WATER ENGINE COOLERS

Our new "Rain-Fitted" type, no drag

AT THE BAY!

New 1956 Johnson Outboard Motors

3 h.p. — $185 | 5½ h.p. — $270
7½ h.p. — $300 | 10 h.p. — $390
15 h.p. electric starter — $530 | 20 h.p. — $545

Buy it on the Bay Deferred Payment Plan—only 10% down, up to 10 months for the balance. We extreme trade-ins

Hudson's Bay Company

Sporting Goods, 3rd Floor

Johnson Seahorse outboard motors, 3 h.p. through 30 h.p.

ARGOS MARINE SALES & SERVICE 2220 Douglas Street Phone 4-7431

Motors

Scott-Atwater Outboard Motors

With exclusive Bail-a-Matic

All-underwater exhaust

New air intake silencer

Vibration deadening Spring Mount

Gear Shift—remote control connections

Stowaway Gas Tank —carburetor drain

Available in 3, 5, 7½, 10, 16 and 33 h.p.

Remember, the outboard you see this year, the year's new SCOTT-ATWATERS FIRST.

Distributed by:

Edward Lipsett Ltd. Victoria

Franchised Dealers:

Woods & Clarke
1834 Oak Bay Ave.

Stelcks Hardware Stores
Fernwood Store
1337 Esquimalt Road
Hillside Store
2600 Quadra Street

Butler Bros. Supplies Ltd.
3516 Quadra Street
Keating Cross Road

EVINRUDE OUTBOARD MOTORS

MORE POWER NO VIBRATION QUIET AS A KITTEN

MODELS FROM 3 TO 30 H.P. SEE THESE WONDERFUL NEW EVINRUDE MOTORS ACTUALLY CUTS OPERATING COST, LOWER MAINTENANCE MAKES YOU MONEY TWO WAYS

THIS YEAR GO EVINRUDE

Our Repair Department always at your service. We repair any make of outboard or inboard.

VICTORIA MARINE WORKS

FOR THE BEST DEAL IN TOWN

OUTBOARD RENTAL MOTORS All Sizes $3 and $6 per day.

Our used motors carry the factory warranty approved re-sale sticker. Look for it when buying a used motor!

2007 Government St. 5-2407 — 5-2408

LAUSON

A NAME YOU CAN DEPEND ON For Either INDUSTRIAL OR MARINE USE

2 H.P. TO 25½ H.P. AIR COOLED

$84.95 to $154.95

HERE IS A DEPENDABLE, LOW COST HIGH FREQUENCY MOTOR THAT WILL VERY, VERY MUCH EXCITING TRUTH FOR YOUR BOAT OR OTHER NEEDS. YOUR PARTS AND REPAIR DEALER

VICTORIA MARINE WORKS

2007 Government St

5-2407, 5-2408

SCOTT ATWATER

Your Authorized Dealer Sales - Service - Parts

WOODS & CLARK

EXPERT REPAIRS TO ALL AIR-COOLED MOTORS

Lawson - Briggs - Clinton Wisconsin

1834 Oak Bay Ave 5-3431

Motors

BOAT OWNERS AND FISHERMEN!

Are you looking forward to a boating season of maximum enjoyment of visiting out of the way places, water skiing, fishing, or just getting away enjoying the sunshine and fresh air and sea breezes or going places in a hurry? If so, the

SCOTT ATWATER OUTBOARD MOTOR

will give you the horsepower to do this and more. These outboards in the 9 and 18 h.p. are super-quiet and have exclusive BAIL-A-MATIC power heating and [illegible] and reverse and other important features.

There are no [illegible] and see these outstanding motors.

TRADE-INS ASSESSED AND ACCEPTED

BUTLER BROTHERS SUPPLIES LTD

3516 Quadra

Phones 3-6911, 3-5622

SLIM, TRIM AND TERRIFIC!

THE "HURRICANE" THAT WHISPERS

NEW

Power
Quietness
Smoothness

MERCURY

IS THE OUTBOARD MOST WANTED FROM 6 TO 40 H.P.

IT'LL WIN YOUR HEART AND YOUR RESPECT FOR ITS OUTSTANDING PERFORMANCE WITH CRUISERS DINGHIES FAMILY BOATS WORK BOATS. NOISE AND VIBRATION IS ENGINEERED OUT POWER SPEED AND STAMINA ENGINEERED IN WITH BEAUTIFUL MERCHROMATIC COLORS DYNA FLOAT SUSPENSION FULL DEAFENED POWER

CONVENIENT TERMS AS LOW AS

10% DOWN

TRADES ACCEPTED

Mc & Mc

YOUR MERCURY DEALER
1400 GOVERNMENT

Builders' Supplies

LOOK

BOAT BUILDERS CROWE GONNASON CO. LTD.

FOR YOUR REQUIREMENTS

OAK AND YELLOW CEDAR for Ribs and Planks and Marine Grade Plywood for Planking

PITTSBURGH MARINE GRADE PAINT

3-7141 2234 Government Street

R. A. GREEN Lumber Co. Ltd.

LONG LENGTHS MARINE PLYWOOD ALL SIZES

YELLOW CEDAR FRAMING MATERIAL

OAK AND MAHOGANY LUMBER

FREE BOAT PLANS

2891 DOUGLAS ST.

4-7614 — PHONES — 4-1613

Boat Rentals

RENT

Boat - Motor - Trailer
And Hitch Complete

$6 Per 24-Hour Day

TYEE BOAT RENTALS

On the Tides Rent-a-Car Lot

806 DOUGLAS STREET 5-1433

Boat Sales

CHRIS CRAFT "DREEM BOATS"

Mercury Outboards

NEW and USED

BEFORE YOU CHOOSE YOUR BOAT OR OUTBOARD MOTOR WE WILL SHOW YOU THEM IN ACTION AT SEA

See D. A. Cole or Stephen Dickinson

Vancouver Island's Leading Boat Brokers

VAN ISLE MARINA

SIDNEY 293

Woodward's

FAMILY BOATS
8 POPULAR MODELS

ROWBOATS INBOARDS OUTBOARDS and CARTOP BOATS

LOOK AT THIS!

12 ft. [illegible] with 3 h.p. Briggs & Stratton engine. Cedar hull, rubrail, red cedar planking, oak [illegible] $375.00

$37.50 DELIVERS

JOHNSON SEAHORSE MOTORS 3½ H.P. ONLY — $185

9 OTHER MODELS FROM 1½ to 30 H.P.

750 Pandora 2-8932

Review Five Sea boats from 8 ft. to 21 ft. Cruising and outboard runabouts. Classic Fishing sea boats. Fast runabouts, boats and canoes. Boat convenient prices.

ANGUS MARINE SALES & SERVICE
2220 Douglas Street Phone 4-7431

Sporting Goods

FOR SPORTING GOODS!

Large selection of fishing tackle, sleeping bags ideal for three season use, boat [illegible] children's safety chairs

SEE

ROBINSON'S

1607 Broad 3-8218

Boat Trailers

In stock all sizes for boats from 11 ft. through 22 ft.

ANGUS MARINE SALES & SERVICE
2220 Douglas Street Phone 4-7431

Boat Accessories

Chrome boat hardware, seats, rubrails, [illegible] fire extinguishers, [illegible]

ANGUS MARINE SALES & SERVICE
2220 Douglas Street Phone 4-7431

THE MODERN TREND IS TO BOATING

* * *

YOU CAN ENJOY MORE PLEASURE FROM BOATING FISHING AND WATER SPORTS IN A GOOD BOAT

47A TRUCKS and TRAILERS FOR SALE

2 SCHULTZ 26-FOOT TRAILERS, one 18 Glendale for sale. Apply M Leigh Belmont Trailer Park, Colwood, B.C.

1949 CHEVROLET HALF-TON panel new condition 26,000 original mileage. Can be seen at 2014 Avebury Avenue.

50 DODGE 530 MONTHLY. '40 GMC pickup $900. Arts Cars Burnside and Harriet. 3-8362

ONE 1946 DODGE SIX-WHEELER truck for sale. Good condition. Call 4-5534 or 3-4625

BOX TRAILER $90. PHONE 3-5600

47 B PARTS, TIRES and ACCESSORIES

MOTOROLA CUSTOM AUTO RADIOS

FOR AMERICAN AND EUROPEAN CARS PHONE 386 85 816 Dong $7.50 Month Kling TV

B.C.'s Largest Auto Radio Dealer 4 0813 Johnson & Blanshard 4 0813

6 VOLT BATTERIES With Exchange $11.50 12-Volt Batteries $19 ea. Fuller Glasgan ltd

FRANCIS BATTERIES & TIRES LTD RETREADING SPECIALISTS 1412 Quadra St. Phone 2-7032

COMMUTER TYPE MUD AND snow retreading facility approved methods. Francis Batteries & Tires Ltd. 1412 Quadra St. 2-7032

COMPLETE STOCK OF INTERNATIONAL mufflers. Hollywood truck cones. Sanford Auto Wrecking 1032 View St. 3-7921

OIL 85c GALLON RE-REFINED top quality oil for cars or marine use. McQuades Ship Chandlery 1937 Wharf Street.

CLARKE AUTO PARTS 3212 Douglas. Used parts for cars and trucks. 3-8041

REFINED OIL NEW AND USED rebuilt parts. Sandys Auto Wreckers 1023 View Street. Phone 3-7921

CAR AND TRUCK PARTS. DAVID'S Auto Wreckers 424 David St. 3-4812

CUSTOM RADIO FOR 40 TO 48 Chevrolets. 4-1681 between 5 to 6 and 7 to 9 p.m.

NEW LOW PRICE GOODYEAR tires 6ply 4.00 $17.95; 4.50 $19.95 up. Tires 1317 Quadra 3-7112

VIC WEST WRECKER 310 DUNDAS 3-8223; nights 4-6397

MOLYOIL SUPER LUBRICANT. Ask your dealer for it today.

TRANSMISSIONS FOR MOST cars. 4-4243

1917 STUDEBAKER 30 CWT VAN. 848 3-9705

47C AUTO REPAIRS and SERVICE

MOONEY'S AUTO BODY SHOP 3-4177. Complete collision repairs, painting, etc.

47 D AUTO FINANCING and INSURANCE

Automobile Financing Auto Loans

Monthly instalment plan financing of automobiles, household appliances, furniture and commercial equipment. No mortgaging, rates on direct auto loans. Life insurance up to $1,500 at no extra cost. Generous terms. Quick decisions.

Island Finances Limited 1113 Broad St. Phone 4-6421

CAR BUYERS

Our financing service at Low Cost will help you make a better deal. Ask us NOW before you buy.

A M TAYLOR SPITTAL 1210 BROAD STREET

VERY LOWEST RATES ON AUTO insurance. We represent independent companies. Swinerton's 2-7181, 820 Broughton Street.

48 CARS AND TRUCKS WANTED

WILL PAY CASH FOR 1951 Chevrolet sedan in perfect condition, low mileage, no dealers. 3-9148

CARS WANTED FOR CASH OR consignment. Midtown Auto Sales 837 Yates. 3-9241.

½-TON PICKUP, APPROXIMATE 1948 model. Phone 3-9041, 3-8798 after 6 p.m.

BUY TRUCKS, CARS FOR CASH. Van Isle 840 Yates Street. 3-6810

R M MOTORS 1030 YATES. We Buy, Sell and Finance. 3-9323

CASH FOR CARS AT ART'S BURNSIDE AND HARRIET. 3-8302

49 BOATS and MARINE FOR SALE and WANTED

Hi-Trade'n Days ARE HERE NOW

EVINRUDE THE OUTBOARD THAT GIVES YOU MORE

Makes This Amazing Offer

APPRAISE YOUR OWN MOTOR Inboard or Outboard for Trade-in Allowance

YOU NAME YOUR PRICE

FILL IN THE BLANK AND MAIL OR BRING IT IN TODAY

MY MOTOR IS
Make
Year Model No.
I want $ When I trade
NAME
ADDRESS
PHONE

VICTORIA MARINE WORKS 3607 Government St. 3-3407, 3-2408

OUTBOARD RENTAL MOTORS All sizes $3.00 and $4.00 per day

HAVE YOU A MERCURY OUTBOARD?

If so we have it checked now by a Mercury mechanic. All parts available.

SURFACING PRODUCTS & MARINE SUPPLIES LTD 845 Yates Phone 3-7928

Scott-Atwater Out-Board Motors

BUTLER BROTHERS SUPPLIES LTD. 3010 Oneida Keating Crossroad 3-8011 Keating 96

SPRING BARGAIN

18' OUTBOARD EXPRESS CRUISER complete with night tank, canvas cover, 1955 Johnson electric start, excellent condition. Priced to sell $1675

Demonstrations by appointment

ANGUS MARINE SALES & SERVICE 2320 Douglas Street. Phone 6-7481

MARINE PLYWOOD Yellow Cedar. Boat lumber. Details given to your plans.

R A GREEN LUMBER CO. LTD. 3001 Douglas St. 6-7016 Res. 3-3816

49 BOATS and MARINE FOR SALE and WANTED

MARINE CHARTS

ISLAND BLUEPRINT & MAP CO 1124 BLANSHARD

STOP! DON'T PAINT YOUR BOAT UNTIL WE SHOW YOU "ALMATEX" THE AMAZING PLASTIC PAINT AND VARNISH LINE FOR BOAT AND SHORE USE

SHIP CHANDLERS (McQUADE'S) LTD Phone 3-1141 Bottom of Yates between you and the water

BOAT LUMBER FOR SALE IN small or large quantities, dressed to your size. B.C. red cedar, yellow cedar, plank, bending oak, rough spruce, oars. Extra long panels of marine plywood. Free boat plans and suggestions. [illegible] 350 Gaspé Road 3-3191

WE SPECIALIZE IN SANFORIZED marine boat covers, yacht boats, canopy covers, boat curtains, etc. Guaranteed to fit. We also carry a good line of water repellent proofing for canvas boat covers. $1 per gallon and canvas boat decking by the yard. Victoria Tent & Awning Co., 631 Johnson Street. Dial 3-3218. Free Customer Parking.

CHRYSLER MARINE DEALERS Mercury Outboards ORR MARINE DISTRIBUTORS 136 Kingston Street 3-5813

A.C.H. WISCONSIN AIR-COOLED motor 3-5 hp. Built-in clutch and reverse unit. Run 10 hours. Cost $330. Sacrifice $175. Phone 3-6657.

16-FT CARVEL-BUILT BOAT, four years old. Shelter cabin. 5-hp Wisconsin engine. At condition. Phone 3-1078

A BOAT IN AN INVESTMENT. Protect it with Phoenix Chain. Quality link and steel. Phoenix 560 Johnson. 4-3814

WANTED CRUISER FOR FAMILY [illegible] Box 160 Times.

1954 20-FOOT SPORT FISHING and cruiser. Full marine engine completely outfitted. Cash or terms. 4-5234

BRIGGS & STRATTON INBOARD motor 2-speed transmission, two brass cocks and tubing. Phone [illegible]

WOODS & CLARK 1834 Oak Bay Avenue 4-1421 Boats, Motors, Parts for Sport, Sailing, Fishing

20-FT RAISED DECK CABIN cruiser. 60 hp Chris-Craft motor. 1956 Trailer. [illegible]

18' CLINKER LAUSON INBOARD reconditioned $195. 3-2946 after 6 p.m.

BY OWNER 40 HULL FOR WEST coast fishing. 19' 8" beam, 8 draught, still [illegible] 2-7294

CHRIS CRAFT DREAM BOATS VAN ISLE MARINE SIDNEY 2031.

CANVAS BOAT DECKING. VICTORIA Tent & Awning 3-3218

ISLAND MARINE SUPPLIERS LTD 1314 Wharf Street 3-8250

R & S MARINE 3641 Douglas. Bike Sales 4-7863

51A MORTGAGE LOANS

MONEY TO LOAN

On first mortgage, any amount. Building Loans a Specialty. Quick Decisions. No Delay.

BROWN BROS AGENCIES LTD. 1122 Blanshard Street 3-1183

INVEST IN THESE WELL SECURED MORTGAGES

36-10—1st mortgage $3,010—$60 per month—7% interest—3-year term—value $12,900.

36-13—1st mortgage—$4,500—$50 per month, 6% interest—5-year term—value $10,000.

36-30—1st mortgage—$1,600—$20 per month—7% interest—value $5,250.

36-36—Agreement for sale—$7,000—$60 per month—7% interest—20% discount on this one.

36-37—Agreement for sale—$3,500—$100 per month 6% interest—20% discount on this one.

For John Bailey Northwestern Securities Ltd. 831 Yates. 4-8054

FUNDS ON HAND AND IMMEDIATELY AVAILABLE FOR MORTGAGE LOANS

Large and small amounts. Repayments to suit. Fast efficient service, low costs, speculative or home owner loans. Progressive advances during construction.

MORTGAGES AND AGREEMENTS PURCHASED

F. R. BROWN & SONS LTD 1112 Broad Street. Phone 4-7171

"SERVING VICTORIA FOR OVER 50 YEARS"

$3,000 AGREEMENT FOR SALE discounted for $2500. Payment shows earn 6% per month, 6% interest. Please call Ken Archibald 2-9145 or eves. 3-0078. Victoria Realty Ltd. 1218 Douglas Street. Suggestions Solicited.

MORTGAGE FUNDS

In small and large amounts. For residential and business properties. Prompt discussions. Low interest rates. Also N.H.A. Loans.

A BERNARD & CO LTD 620 Fort Street

WE PAY COMPANY AND PRIVATE FUNDS for mortgage or agreement of sale. Also Furniture per company. Attractive terms at 811 566 Mr. Cox of Swinerton & 2-7181 Res. 3-3816

INVEST IN THESE WELL SECURED MORTGAGES

[illegible] 1st mortgage $3,000—$60 per month—7% interest—3-year term—value $12,000.

[illegible] 1st mortgage—$4,500—$50 per month, 6% interest—5-year term—value $10,000.

[illegible] 1st mortgage—$1,600—$20 per month—7% interest—value $5,250.

[illegible] Agreement for sale—$7,000—$60 per month 7% interest—20% discount on this one.

[illegible] Agreement for sale—$3,500—$100 per month 6% interest—20% discount on this one.

For John Bailey Northwestern Securities Ltd. 831 Yates. 4-8054

FUNDS ON HAND AND IMMEDIATELY AVAILABLE FOR MORTGAGE LOANS

Large and small amounts. Repayments to suit. Fast efficient service, low costs, speculative or home owner loans. Progressive advances during construction.

MORTGAGES AND AGREEMENTS PURCHASED

F. R. BROWN & SONS LTD 1112 Broad Street. Phone 4-7171

"SERVING VICTORIA FOR OVER 50 YEARS"

$3,000 AGREEMENT FOR SALE discounted for $2500. Payment shows earn 6% per month, 6% interest. Please call Ken Archibald 2-9145 or eves. 3-0078. Victoria Realty Ltd. 1218 Douglas Street. Suggestions Solicited.

MORTGAGE FUNDS

In small and large amounts. For residential and business properties. Prompt discussions. Low interest rates. Also N.H.A. Loans.

A BERNARD & CO LTD 620 Fort Street

WE PAY COMPANY AND PRIVATE FUNDS for mortgage or agreement of sale. Also Furniture per company. Attractive terms at 811 566 Mr. Cox of Swinerton & 2-7181 Res. 3-3816

54 BUSINESS OPPORTUNITIES

REVENUE HOME ON VALUABLE corner $180 per month plus owner suite. Furniture per company. Attractive terms at 811 566 Mr. Cox of Swinerton & 2-7181 Res. 3-3816

54 BUSINESS OPPORTUNITIES

THE ROYAL TRUST CO.

Excellent location. Five fully self-contained suites. Consisting of living room with open fireplace, dinette, kitchen, two bedrooms, 3-piece Pembroke bath. Large lot 120x150. Annuling excellent returns. Owner pays taxes, water and insurance. Rents are $88 per month. Five garages. Tenants pay own light and heat.

Price $32,000

Mr Dolve

THE ROYAL TRUST CO. 1206 GOVERNMENT ST 3-6136 Evenings, 3-6780

FOOD MARKET Plus 5-Room Home on 2 Lots

LOCATION — 1½ miles from city [illegible]

THIS MODERN store should be seen to be appreciated. EQUIPMENT and FIXTURES new and modern. This business is building up fast. IF YOU feel you can handle a business that has a large potential, do not miss seeing this opportunity.

For Quick Sale ONLY $34,000

For more [illegible] requirement and home [illegible] at Revenue.

No Agents Please. BOX 1681, VICTORIA PRESS

THE GRANDEST GUEST HOME

LONG ESTABLISHED OR AS NURSING HOME

Granite to the second floor. Tudor effect. Hardwood floors throughout main rooms. Hot-water heating. Modernized throughout. Six rooms, 120x150 with rear and driveway lane. Sixteen rooms, [illegible] bathrooms, basement. A beautiful large home for the family, guest home or as a nursing home. Fully furnished. Clear title. No [illegible]

Price $33,500

Terms to suit.

P. Marson 3-7374 eves. 4-6424. P. N. Tunstall, Ltd. 1212 Broad St.

SERVICE STATION

Here's an A-1 opportunity to take over a going service. Present operating will sell. Business for 13,000. His price includes [illegible] equipment and $3,000 worth of stock. [illegible] equipment, and $3,000 worth of stock. [illegible] Ltd. 3-7112

REVENUE

Eight suites, room for two [illegible] $3,000 down. Price, with $3,000 down $10,500

Three suites, Oak Bay Avenue. Price $11,300

Three suites, Fairfield. 1-[illegible] condition. Oil-O-Matic. Price open to offers $15,300

Six suites. Must be sold to settle an estate. Oil-O-Matic heating. Half acre of land, six garages. A beautiful apartment. Price open to offers $31,000

Bay Gill of Financial Service Ltd 4-9305 res. 4-1810

FIVE SUITES Low Payment

THREE rooms and private bath for owner, two one-room suites and bath, [illegible] rooms and bath. [illegible] water in [illegible]. The revenue shows good returns and is in good repair. Price $10,500

Offer $800 down.

Gilbert Nelson 4-7171 eves. 3-3538

F. R. BROWN & SONS LTD 1112 Broad Street

GROCERY AND MEAT (COMMUNITY STORE)

If you want large revenue $217,000 cash, equity part. This may be your chance. Only 19,500 and stock. Call

L. J. Collis 4-8124 eves. 3-8346

PEMBERTON HOLMES LTD 1002 Government Street

TERRIFIC OPPORTUNITY IN Vancouver Island Town. Building supplies business, prime location grossing $50,000 with [illegible] profit. Owner retiring. Certified public accountant's statement available to interested party. Would require $40,000 or more. Inventory [illegible] phoning or writing N. R. Lister 4-8124 eves. 3-3865 or J. M. Clearman 4-8124 eves. 4-[illegible]

PEMBERTON HOLMES LTD 1002 Government Street

TRIPLEX

Three 3-bedroom suites. Living room, dining room, kitchen, bedrooms, 3 garages, garden and lawn. Possible revenue $210 a month. Price [illegible] No. 401 $33,500. Terms to suit.

P. Marson 3-7374 eves. 4-6424. P. N. Tunstall, Ltd. 1212 Broad St.

A TRIPLEX OF 3 BEDROOMS [illegible] Nice cabinet kitchen, living rooms and bedrooms [illegible]

[illegible] 3 bedrooms or [illegible] Price $14,500. Terms. Call Mr. Darling 3-1504 or 2-7451.

WANTED WANTED

Waterfront revenue property. Man client who will pay up to $75,000 cash. Must be good. Please call Mr. Carmichael eve. 2-5318.

ALFRED CARMICHAEL CO. LTD 1218 Broad Street 4-7141

DUPLEX RIGHT ON FORT AT [illegible] Downstairs [illegible] lower suite of 3 [illegible] bedrooms, [illegible] and quick sale [illegible] asking $9,750 with low down payment. [illegible] Exclusive. [illegible]

SHOE REPAIR

[illegible] sale. Will acknowledge reasonable cash offer. For sale by owner. 2-1815, 2-9416

$1,000 DOWN CAFE COFFEE SHOP

Centre of town. Large seating capacity. Lease. Everything goes. Must be sold. Exclusive. Full price $7,500. Please call Mrs. McDonald, Mr. McCandless Realty 870 Fort. [illegible]

$3,000 FULL PRICE. FISH AND chips coffee shop. [illegible] Lease. Net [illegible] per year. Half cash [illegible]. For [illegible] Mrs. McDonald, Mr. McCandless Realty 870 Fort. Phone 3-4311 or 4-4855.

A HUSTLER'S OPPORTUNITY

[illegible] appliances. [illegible] business. Reasonable rent. Downtown location. Phone 2-8414 or 2-1108.

SMALL CONFECTIONERY AND grocery business, low rental, immediate sale necessary owing to illness. [illegible] offer refused. [illegible] 4-6923.

FULLY EQUIPPED BEAUTY PARLOR [illegible] with remarkable [illegible] Splendid location. No agents. 3-6853

BEAUTY SALON WELL PLACED [illegible] business. Gross [illegible] $2,700. Box 1044 Victoria Press.

GROCERY AND CONFECTIONERY store fully equipped, going concern. Cash $3,000. Box 1045 Victoria Press.

BEAUTY SHOP, CITY CENTRE, [illegible] modern and attractive, well eliminate one overhead. $2,000 full price. Box 1046 Victoria Press.

4 STAR AUTO COURT ON WATER Front. Rentals almost $16,000. Down payment approximately $20,000. G. P. Kaine agent. Courtesy. B.C.

WANTED SMALL BUSINESS BUSH at most rentals, motel or trailer park. Box 1005 Victoria Press.

54 BUSINESS OPPORTUNITIES

MY OWN BUSINESS

Why not? The dreams of today can be realized tomorrow. The opportunity is now yours. Capital required, character and a sense of responsibility. Ability to recruit and train sales force. The urge to succeed. And we do the rest. Merchandise on consignment. Generous finance terms. Vacuum cleaner or similar experience an asset. Write fully for an interview to Box 1939 Victoria Press.

APARTMENT BLOCK DE LUXE

High Fort area. 10 large suites. Some with sea and city views. [illegible] hardwood floors throughout. Building in fine shape. Never a vacancy. Net returns $5,100 annually.

FULL PRICE $65,000

FRANK A. MARTIN AGENCIES 1114 Blanshard St. Office 3-1313

HOME PLUS INCOME

Five room sea-view bungalow [illegible] modern [illegible] $221.00 per month from three self-contained furnished suites. Automatic oil hot water heat. Showing 10% on [illegible] owner's suite. Some terms on balance of

$24,500

Jim Ridings, Eves. 3-1433

JOHN GREENWOOD 1241 Broad Street

APARTMENT BUILDING 16 Lovely Suites

One of the Best Modern Buildings in Oak Bay. Waterfront. Heavy Oil Burner Hot Water Heating System. Refrigeration and Electric Stoves. Locker Rooms. Wash Rooms. Revenue approx. $48,000 per year.

$120,000

Mortgage Available at 5%. Apply to J. Smith

A BERNARD & CO LTD 620 Fort Street. 4-8054. Evenings, 3-3368

16 SUITES OAK BAY SEA VIEW

[illegible] Excellent revenue property. Exceptional [illegible] Price $[illegible]. Northwestern Securities 4-8054 or 3-2578.

REVENUE HOME 4 ROOMS [illegible]

FOR SALE GARAGE AND SERVICE station. Box 1606 Victoria Press.

55 EXCHANGE REAL ESTATE

OWNER WILL EXCHANGE A 4-room bungalow on [illegible] for a [illegible] acreage or a [illegible] on Beaverbank or Prospect Lake. Northwestern Securities Ltd. 831 Yates at Broad. 4-8054

56A LISTINGS WANTED

YOU LIST IT! BOORMAN'S SELL IT!

3-7124 616 VIEW

OAK BAY BUYING? SELLING? CONSULT MR. CLAUDE BEACHER, long experienced in the sale of OAK BAY PROPERTIES.

A BERNARD & CO LTD 620 Fort Street. Office 4-8054. Eves. 4-1594

LIST WITH RITHET

100 FORT STREET 4-4291

WE HAVE BUYERS CALL 2-8117 NEWSTEAD REALTY LTD

I HAVE CLIENTS WAITING FOR [illegible] $11,000 [illegible] $2,000 [illegible] 3 bedrooms, modern kitchen, has 6 rooms to [illegible] in relationship with [illegible] 2 or 3 bedrooms [illegible] Phone [illegible] 3-7451.

[illegible] WANTED FOR [illegible] Three bedroom bungalow in Fairfield [illegible] Phone [illegible] 2-7451.

[illegible] Phone [illegible] 3-7451.

57 HOUSES FOR SALE

KING REALTY

[illegible] TARROW BLDG. 3-2131

SOMETHING SPECIAL! FOUR ACRES

[illegible] Clear title. Terms. For full details Mr. King. Eves. 2-0001

THIS N.H.A. RANCHER IS DIFFERENT

LOCATED HIGH ON A CORNER LOT WITH OLYMPIC VIEWS. Three bedrooms, living room, [illegible] bathroom plus many more special features. Down payment $3,200. Monthly payments including taxes $81.

Full price $13,500

Leo Rehberg, eves. 3-8518

— $500 — DOWN $1000 DOWN — $1500 —

I have listed equity homes with the above down payments.

1. [illegible] 2 garage 3. Oak Bay 4. Seaforth — 4 bedrooms, 3 bedrooms, 1 bedroom, 3 bedrooms

A. [illegible] Darling eves. 3-1504

EXCLUSIVE BURNSIDE DOUGLAS AREA $1250 DOWN

Good family home in Fairfield shape. On area. 4 BEDROOMS, large kitchen, full basement, living room, dining room. Installed. Large lot. [illegible] garage. The [illegible] for $1,250 DOWN at

$7000

Mr Darling 3-1504 eves.

57 HOUSES FOR SALE

TOWN AND COUNTRY HOMES LTD.

1923 Quadra Street. Phone 3-7276. Member Victoria Real Estate Board

CITY CAFE SACRIFICE SALE

$500 cash will handle this going concern. Fully equipped. Deep fryer, refrigerator, gas range. Twenty stools, counter, dishes, utensils, stove, etc. Business $50 per month. Less for cash. Full price

$1500

Contact M. Ludlow 3-7276

JAMES BAY $6500 — $6500

Big room family home. Full basement. [illegible] Mr. Christensen 3-7276 or 3-8496

CITY DUPLEX HIGH QUADRA

Two self-contained dwellings, suites rents $75 and $65. Oil-O-Matic hot water heating. Brick and stucco. Rewiring, landscaped lawn and shrubs. Garage and tool shed. Attractive interior. Quick possession of owner's suite. Terms available.

Price $16,000

To view contact Mr. Ludlow, 3-7276.

GONZALES, FAIRFIELD FULL BASEMENT BRAND NEW

Four-room bungalow will be completed on 30 days. Oak floors throughout, living room, kitchen and two bedrooms, driveway, garage, wired for electric range. Selling for $9,290 but on the market for full PRICE

$8400

Contact Harold Ware, eves. 3-1461.

HIGH QUADRA

Five room seaview bungalow. Two bedrooms, living room, dining room and family room. Oak floors throughout. Large living room and family room. Oil-O-Matic heating. On the sewer. Lot 60x175. Price

$11,000

Contact Harold Ware, eves. 3-1461.

N.H.A. OPPORTUNITY $2420 CASH PRICE $11,600

Location on [illegible] THREE BEDROOMS, OAK FLOORS, FULL BASEMENT, [illegible] garage and OIL-O-MATIC HEATING. Make an offer. Northwestern Securities 4-8054 or 3-2578.

B.C. LAND & Investment Agency Ltd Your Blue Year in Real Estate

THE OAK BAY IT HOUSE

It has three bedrooms. It has two bathrooms. It has dining room. It has family room. It has [illegible]. It has [illegible]. It has [illegible]. It has garage. It has [illegible]. It has fenced yard. It [illegible]

$19,950

Call Mr. Asaf for further particulars, 4-4119 or 3-4419, eves.

NEW OAK BAY SOUTH

New three-bedroom storey bungalow in a prime location with [illegible] a [illegible]. Large L-shaped living room, dining room, cabinet kitchen with breakfast area and [illegible] mahogany. Full cement basement with roughed-in plumbing and fireplace. Automatic oil heating. Terms.

Price $15,300

Call Mr. Hope, 4-4119. Eves. 3-6924

OAK BAY

Monterey Avenue. Fine family home of [illegible]. Two bedrooms down, two more up, one of them extra large and dressing room. IDEAL FOR A FAMILY HOME. Beautiful oak floors. Double cove ceilings. Charming living room. Oil-O-Matic. Real Bank mortgage. Space for [illegible]. Nice buying at

$15,900

BUILT FOR TWO

[illegible] place for a retired couple. [illegible] in a prime position. Only five years old. Fine view. Three rooms and one partly finished. Well built and finished. Low price, all burner. Full basement. Best quarter-cut oak floors. You'll like it.

Price $13,200

Call Mr. C. B. V. Beaghen, 4-4119. Eves. 3-1497.

WILLOWS ESTEVAN 3 BEDROOM BEAUTY

[illegible] in every detail! This spacious bungalow is just 1 year old. A dream home [illegible] Tastefully built plan, oak floors throughout, large kitchen and living room built for entertaining. Full basement, ideal for rumpus room. Automatic oil heating. Lot 60x150. Price

$14,950

Please call for Mr. W. O. Cameron, 3-1017.

PORTAGE INLET WATERFRONT

Fine family home on large lot [illegible] 2 bedrooms, [illegible] bathroom. [illegible] Terms. Price

$11,950

Call Mr. McKenzie 4-4119, 2-4361

B.C. LAND BUILDING 922 Government Street. 4-4119. Member Real Estate Board of Victoria.

FRASER BISCOE 574 YATES 3-9413. Member Multiple Listing Bureau.

GOING DRIVING?

Look around and then please do not drive the [illegible]

6 rooms, no basement, 871 Jasmine Street $5700

5 rooms, oil, basement, 1937 Pear Street $5950

4 rooms, Oil fireplace, 1861 Pear Street $7500

[illegible] fireplace, basement, 1934 Elden Place $7350

4 rooms, fireplace, no basement, 1194 Carroll Avenue $7950

6 rooms, basement, fireplace, 94 Begbie Avenue $8500

4 rooms, oil, hot water, fireplace, 1436 Myrtle Street $8950

4 rooms, fireplace, no basement, 1710 Lansdowne Road $8950

6 bedrooms, oil, basement, 1886 Fernwood Road $13,000

5 rooms, 3 acres, 4467 Trevalyan Drive $13,500

OAK BAY, $2750 DOWN

Older five room stucco bungalow. Living room 15x28, fireplace, dinette, [illegible] 12x15, cabinet kitchen, [illegible] bathroom, [illegible] basement, oil heat, [illegible] garage. Low [illegible]

$7500

NO STEPS $2750 DOWN

Three bedroom stucco bungalow, [illegible] living room, 15x18, fireplace, dinette, [illegible] kitchen, [illegible] rooms. Basement, hot water heating, [illegible] furnace room. Oil-O-Matic heating, garage. Price

$9675

Apply Page 4-8064 or 3-[illegible]. Northwestern Securities 831 Yates.

57 HOUSES FOR SALE

CAPITAL CITY REALTY

650 Cormorant Street 4-1922

SEE THE SEA DE LUXE BUNGALOW

Why only see the sea on Sunday? This delightful new six room bungalow has everything. Full high basement. Oil-O-Matic heating. A superior finish throughout. Large living room with shower extra wonderful. Three large bedrooms. The location is superb with grand view of sea. Among lovely homes. Only $4,000 handles. A masterpiece of home construction.

$15,500

for only

Eileen Duby, 3-0032, evenings

$1500 DOWN THREE BEDROOMS

It's easy to be a convertible and it is a good value. Modern well equipped kitchen, [illegible] gas range, full basement, bright rooms, large cabinet kitchen, [illegible] Hot water heat. Close to [illegible] and schools. Buy Low monthly payments.

Full price

$8250

Ken Walters 3-1348 evenings.

645 RICHMOND MODERN RANCHER

It's convenient, it's cozy and it's good. Six rooms, ranch-type, almost new, immaculate and beautifully kept. Hardwood floors, oak floors throughout, no perimeter heating, three bedrooms, lovely large living room, tiled plumbing. Relax here and enjoy a delightful home on good terms. Inspection by appointment only.

Price

$12,600

Rodney McDonald, 3-8486 evenings

STEWART CLARK & CO.

608 BROUGHTON PHONE 3-3481

$2200 DOWN BRAND NEW, OIL HEAT

Well planned stucco bungalow, level approach, [illegible] floors throughout. Large living [illegible] bedrooms, 4-piece [illegible] bath, range wiring, lots of cupboards and dining area. Adjoining utility room, garage and paved driveway. Oil Circular Hot Water. Owner's place has helped. He is [illegible] moving in and it must be sold.

$7650 — BASEMENT

Why selling half-acre comfortable four well-arranged rooms and bathroom. Full basement, piped hot-air heat, garage. Nice garden [illegible] Handy to bus on a street of good quality homes.

Full price only (M.L.S.) $7650

OAK BAY OIL HOT WATER HEAT

[illegible] bedrooms and Pembroke bath. Concealed staircase to new basement. Full basement, garage and [illegible] heater provided. Garden $4,000 will handle. Quick possession. Offers considered.

$12,000

Asking

Eves. Mr. [illegible] 3-7978. Mr. [illegible] 3-7978

C. N. Montague CO LTD

1490 Blanshard at Fort 4-9310

GOING TO U.S.A. From FAIRFIELD

Owner reluctant to leave this sparkling home in Fairfield convenient to the LATEST in HOT WATER OIL-O-MATIC HEATING. A superior [illegible] Wired cabinet kitchen and utility room.

Only

$12,600

Mr. Proisescock, 4-9310 3-8754

HIGH GORGE

A delightful [illegible] ready made bungalow full basement with extra room and drive. Electric kitchen. Excellent location with fine open view.

Deep lot. Asking price

$8700

B. E. Perritt 4-9310, 4-8183

L & S

LOW DOWN 4 ROOMS — 2 LOTS

Try and beat this for a buy. One lot could be sold and make it a steal. Needs some decorating. Dean Heights area.

Only

$7900

Alan Kennedy 3-4117 Eves. 4-6804

$1950 DOWN $44.20 PER MONTH BRAND NEW

READY TO MOVE INTO

3 bedrooms
oak floors
full basement

TERRIFIC VALUE AT $9550

L. H. Rands 3-4117 Eves. 3-0000

LEACH & SPARKS 1110 Blanshard

57 HOUSES FOR SALE

JOHNSTON'S ESTABLISHED 1903

1106 BROAD 3-2471

JUST FOR TWO

View Royal. Attractive one bedroom bungalow, [illegible] large living room, [illegible] kitchen, [illegible] gas range, [illegible] Ideal couple.

$4900

Phone Jack Hall 3-2471 Eves 3-4562

WORKINGMAN'S SPECIAL

Duplex on [illegible] $1,100 [illegible] per month. Three [illegible] separate entrances and hot water and bathrooms separate meters.

Full price

$6500

Phone Ken Lonsdale 3-2471. Eves 3-7251

$750

[illegible] Modern 2 bedroom [illegible] Full price

$7200

Call Dave Rodger, 3-2471. Eves 3-1975

NEWSTEAD REALTY LTD.

788 FORT STREET 3-8117

A MASTERPIECE OF STYLE AND CHARM

A Memorable Easter

If you buy this luxurious bungalow in a quiet cul de sac in Fairfield. Captivating living and dining rooms, gorgeously decorated and with exquisite fireplace. The most modern kitchen with inset stove, [illegible] dishwasher, [illegible] tiled bathroom, [illegible] bedrooms, with large [illegible] closets. Delightful rumpus room, [illegible] basement. Attractive [illegible] storeroom, drive-in garage, [illegible] Oil-O-Matic furnaces. Built by a leading builder for himself, he spared no expense in finish and fitments, yet the price is better than rational. A real bargain in finish and accommodation, at terms

$16,800

Call W. Bailey, 3-8117. Eves. 3-3065

VICTORIA Realty Ltd.

FAIRFIELD REVENUE $11,900

Good solid home in a choice district offering spacious living accommodation for owner and $100 income per month from rental units. Williams Oil-O-Matic heating. A grand buy. Offer[illegible]

$11,900

Terms

Call R. D. Bayley Eves. 4-5404 or D. E. Archibald Eves. 3-0078. Office 3-8147

CLOSE IN—FAIRFIELD FIRST TIME OFFERED

Smart little stucco home with living room, dining room, [illegible] kitchen, three bedrooms, [illegible] furnace. Detached garage. [illegible] is a golden opportunity. Call today.

Only

$7500

Terms

Call Keith Archibald at 3-8145 eves. 3-0078

1115 DOUGLAS ST 2-8145 (Opposite Bay St.)

HAYNES

NEAR CEDAR HILL CROSSROAD. Attractive white stucco bungalow on [illegible] lot. Large living room with fireplace, [illegible] in mahogany and pickled. Dinette, two bedrooms, [illegible] kitchen, hallway, [illegible] bathroom. Garage and [illegible] Quiet dead end location. A nice little home for a small family. PRICE

$8400

CANTERBURY ROAD. Smart four roomed stucco bungalow on large lots. Close to garage and workshop. In new condition. PRICE

$7800

ESQUIMALT. New home and [illegible] Oil-O-Matic [illegible] Wiring [illegible] Price

$11,000

Please ask for W. Jones 3-8183 evenings.

ARTHUR E. HAYNES LTD 770 Fort Street

OPEN FOR INSPECTION SATURDAY, 2 to 5 P.M., MARCH 31, 1956 411 QUEEN ANNE HEIGHTS

Price slashed $10,000 to [illegible] $21,900 to $20,900. Magnificent sea view. From all floors. Spacious family home through [illegible] living room 20x26, large view windows, [illegible] No. 1 oak floor. Formal dining room, full glass view, kitchen, simple eating space. Master bedroom 14x14, with powder room and washing closet, second bedroom 12x13, 4-piece tiled bath. Upstairs are 2 most lovely bedrooms and den. 3-piece bath. Is now rented at $80 per month? High basement with rumpus room. [illegible] garage. [illegible] plumbing. Oil hot-water heat. Don't miss seeing this on Saturday or call C. E. Hiretch 4-8174 eves. 3-9634. Possession. No mortgage. 1082 Government St.

$500 DOWN $500

Close to Central Park and [illegible] good [illegible] Oil-O-Matic [illegible] and [illegible] relations. Consists of reception hall, living room with fireplace, dining room, 3 bedrooms, large kitchen, 2 piece bath, separate toilet, full basement. Rental [illegible] taxes.

Price asking

$5950

Phone Norman Thomber at WESTERN HOMES LTD 3-2197 Evenings, 3-1883

57 HOUSES FOR SALE

A. BERNARD & CO LTD

620 Fort Street. Member Victoria Real Estate Board

OAK BAY HOMES

4 BEDROOM Modern [illegible] high basement, extra plumbing, [illegible] hardwood floors, owner, well cared for, handy to school, etc. Taxes $60. Terms at

$8400

5-ROOM MODERN BUNGALOW. [illegible] basement, [illegible] Mortgage of $8,500 can be assumed, payable at $60 per month, including taxes. Among new homes. Price

$12,600

8 LOVELY ROOMS, ONE FLOOR, oil furnace. 1,200 sq. ft. 5 years old. Immaculate condition. N.H.A. mortgage at 6¾% at $50 per month includes taxes. Circumstances force sale.

$12,900

A DELIGHTFUL HOME (Different)

This home faced with stone. A modern [illegible] with Cedar and dressed only three years old located in a dignified residential city area with a natural park [illegible] flowers which is easy to work and easy to look at. A very pleasing finally nine entrance hall with [illegible] and ultra modern. Wired for dryer, etc. Breakfast nook with French doors to patio. An attractive dining room. Large living room with [illegible] and [illegible] bookshelves delightful. [illegible] There are three lovely [illegible] bedrooms and an extra large attractive [illegible] heating plant is modern automatic oil hot air. A large summer room 19x20 with [illegible] sea view. Large lip up doors.

Price

$18,900

Call Mr. Francis [illegible] 2-7349

NEW DUPLEX

If you are look for MAXIMUM [illegible] in a MINIMUM investment you can't go wrong on this NEW, BY SIDE DUPLEX of 4 rooms each. [illegible] basement. This is [illegible] the best rental location [illegible]

ACT FAST

$15,500

Eves. Mr. Turner 3-7856

OAK BAY NEW — 4 BEDROOMS

An ideal family home. [illegible] kitchen with [illegible] Terms [illegible]

$4900

Full price

Phone Jack Hall 3-2471 Eves 3-4562

WORKINGMAN'S SPECIAL

Duplex on [illegible] $1,100 [illegible] per month. [illegible] separate entrances and hot water and bathrooms separate meters.

Full price

$6500

Phone Ken Lonsdale 3-2471. Eves 3-7251

$750

[illegible] Modern 2 bedroom [illegible]

Full price

$7200

Call Dave Rodger, 3-2471. Eves 3-1975

NEWSTEAD REALTY LTD.

788 FORT STREET 3-8117

A MASTERPIECE OF STYLE AND CHARM

A Memorable Easter

If you buy this luxurious bungalow in a quiet cul de sac in Fairfield. Captivating living and dining rooms, gorgeously decorated and with exquisite fireplace. The most modern kitchen with inset stove, [illegible] dishwasher, [illegible] tiled bathroom, [illegible] bedrooms, with large [illegible] closets. Delightful rumpus room, [illegible] basement. Attractive [illegible] storeroom, drive-in garage. Oil-O-Matic furnaces. Built by a leading builder for himself, he spared no expense in finish and fitments, yet the price is better than rational. A real bargain in finish and accommodation, at terms

$16,800

Call W. Bailey, 3-8117. Eves. 3-3065

V

WESTERN
611 YATES STREET

OAK BAY 1160 SQ. FEET VACANT
2179 GUERNSEY

BOORMAN'S
JUBILEE AREA
3 BEDROOMS
EXCELLENT TERMS

DUPLEX—$1000 DOWN IN JAMES BAY

$6500

$7350

HOME OR INVESTMENT

$7850

HIGH QUADRA

$10,950

$47.00 PER MONTH INCLUDING TAXES OIL-O-MATIC HEAT 1667 DERBY ROAD

$11,100

$8950

SOMETHING NICE IN GONZALES

$12,600

$8950 BUNGALOW
HOME AND INCOME
BASEMENT SUITE
OIL HEATING

$12,700

$8400

COSY LITTLE COTTAGE CLOSE IN

$5150

HERE IT IS!

$9950

THE CITY BROKERAGE

$2000 DOWN PAYMENT

$10,300

$1250 - $1250 DOWN
Walking Distance

$9400

HIGH QUADRA OIL HEATING

$11,800

ESQUIMALT

$10,500

ESQUIMALT $2000 DOWN

$8500

McCANDLESS REALTY
830 FORT ST — PHONE 3-6111

HIGH QUADRA SPECIAL
4 Bedrooms

$11,300

H. A. HUMBER, LTD
1920 BROAD ST

PEMBERTON, HOLMES, Ltd
ESTABLISHED 1887
1803 GOVERNMENT ST

NEAR GOLF CLUB
OAK BAY — $16 000

$6500

$10,000

$5850

$11,550

$9500

$12,700

$7950

$14,900

$10,500

$17,500

$11,600

$8700

$9400

$26 750

$9500

$5500

GILLESPIE, HART & CO. LTD.
611 FORT STREET

$1500 Down

$5700

$16,000

Gonzales

$1500 Down

$7750

Oak Bay North

$5250

A Joyous Easter

$11,500

$15,750

Try $2500 Down

$10,000

A Beauty

$18,950

BROWN BROS.
AGENCIES LTD
1125 BLANSHARD STREET
PHONE 3-1181 - 6-5741
Member Real Estate Board of Victoria
Member Multiple Listing Bureau

EXCLUSIVE
LANSDOWNE SLOPE
3 BEDROOMS
RUMPUS ROOM

ATHLONE AREA
3 Bedrooms

$65.000

$7950

$15,300

SECLUSION!

$11,500

WALKING DISTANCE
NO STEPS
SEE 1161 EMPRESS AVE

$6500

$2800 DOWN
3 BEDROOMS
N.H.A.

HARRY FOSTER LTD.
1233 DOUGLAS STREET — 3-2101
Opposite "The Bay"

DRIVE BY
3913
WINTON ST.
Then to view, contact
Mr. Wright, 7-1659
DO NOT DISTURB OWNER

This Is Outstanding At the Price
$15,900 (Terms)

MOTHER and DAD
FOUR NICE ROOMS
NO STEPS
TWO YEARS OLD

$7350

3240 FRECHETTE
(University Gardens)
N.H.A. Ranch Style
Three Bedrooms

JUBILEE AREA
TIP TOP BUNGALOW

Ker & Stephenson Limited
MEMBER MULTIPLE LISTING BUREAU
900 GOVERNMENT STREET

P. R. BROWN
& SONS LTD. EST. 1890
1113 BROAD ST — PHONE 4-7171

OAK BAY NORTH

CEDAR HILL ROAD

WANTED

COUNTRY HOME and REVENUE

$2800 DOWN
3 BEDROOMS
N.H.A.

K & S
1443 Grant Street
Near Stanley Ave

$7700

2544 CEDAR HILL
Off Haultain

$7000

WOW! ANOTHER CEDAR HILL

Mountain View
CEDAR HILL

$11,500

GORDON HEAD VIEW SUPREME

$16,800

STOP! READ! GO!
$2000 DOWN

$10,000

4½ ROOMS—$5950

$11,500

GEORGE RANDALL LIMITED

DICKIE & CO.
832 PORT ST

MT TOLMIE GEM

$10,500

PARKLANDS
N.H.A. - $2000 - N.H.A

$11,500

$14,800

MONTREAL TRUST COMPANY
1111 GOVERNMENT ST

EXCLUSIVE
OAK BAY SEAFRONT

$16,000

HAGAR & SWAYNE LIMITED

RANDALL'S LTD.
ONLY ONE
$1000 DOWN

$7700

$7000

HAGAR'S
Member Multiple Listing Bureau

OAK BAY EXCLUSIVE
4 BEDROOMS
HOT WATER
OIL-O-MATIC
WHITE SIDING
SEMI-BUNGALOW
Facing Windsor Park

$10,500

PARKLANDS

$11,950

NEWPORT AVE SOUTH
ATTRACTIVE BUNGALOW
3 Bedrooms on One Floor

$14,800

$16,000

WHITTOME'S
ESTABLISHED 1892

$1900 DOWN
RANCHER BUNGALOW

$14,500

$9700

BRENTWOOD CUTIE
$4200 FURNISHED

OAK BAY SOUTH

$9850

SECLUDED COTTAGE
LOVELY GARDEN

$7950

F. N. CABELDU LTD
1172 BROAD STREET
Member of Multiple Listing Bureau

OAK BAY

$18,000

DUPLEX
OAK BAY
WATERFRONT

$21,500

LANSDOWNE SLOPE
FAMILY HOME—VIEWS

$21,000

$10,500

ACTION
Do You Want
Fast, Personal
Attention?

WANTED
CMHC
HOME OWNERS
ESQUIMALT

CASH
LAKE HILL

STOP
URGENT

CASH

IF YOU'LL TRADE
LIST WITH PAGE
Northwestern Securities, 631 Yates
Phone 4-8054 or 3-7225

ACTION

$7950

$7500

SPARLING at SIDNEY
Opposite Theatre — Tel. 238

Cadboro - Arbutus Bay
GLENWOOD AREA
SELECTED REA VIEW LOTS
$800 to $1700 Each
N.H.A. approved for home owners.
C. N. MONTAGUE CO
1030 BLANSHARD STREET
4-8218 - 3-8087

57A COUNTRY AND TOWN HOMES AND PROPERTY

SEE THIS!
SEMI-WATERFRONT

58 WANTED TO BUY—HOUSES

BARY BOY

10 DAYS OLD,
NOW DESPERATE

59 PROPERTY FOR SALE

SIDNEY

59 PROPERTY FOR SALE

60 PROPERTY WANTED

61 ACREAGE FOR SALE

SMALL FARMS

$8900

$7900

$7500

$7500

$7000

HAGAR & DWAYNE LIMITED

ACREAGE

F. W. MILLER & CO.

63 ACREAGE WANTED

64 FARMS FOR SALE

IT'S A BARREL OF FUN

SEE READ AND USE CLASSIFIED ADS!

And it's as Easy as to Buy and Sell Too!

FOR QUICK, ECONOMICAL RESULTS USE CLASSIFIED ADS!

GOVERNMENT OF THE PROVINCE OF BRITISH COLUMBIA
DEPARTMENT OF HIGHWAYS
BITUMINOUS SURFACING 1956-57
SECTIONS 61-66 68 70 71-72 74 75-76
NOTICE TO CONTRACTORS

P. A. GAGLARDI
Minister of Highways

GOVERNMENT OF THE PROVINCE OF BRITISH COLUMBIA
DEPARTMENT OF HIGHWAYS
BITUMINOUS SURFACING 1956-57
SECTIONS
TRANS CANADA HIGHWAY
NOTICE TO CONTRACTORS

DEPARTMENT OF CITIZENSHIP AND IMMIGRATION
INDIAN AFFAIRS BRANCH

SEALED TENDERS addressed to the Director, Indian Affairs Branch, Department of Citizenship and Immigration, Ottawa, Canada, will be received until ... APRIL 17, 1956 ...

LAND ACT
Notice of Intention to Apply to Lease Land

NOTICE TO CREDITORS
ERNEST PAUL WHITEHOUSE, late of 1320 Oakland Avenue, Victoria, B.C., Deceased

NOTICE TO CREDITORS
AGNES ANN BALMENT, late of 1571 Fairfield Road, Victoria, B.C., Deceased

Confidence in Laing All Gone—Gaglardi

Minister Snaps Back

Highways Minister P. A. Gaglardi said yesterday the people of B.C. haven't any more confidence in statements by Liberal leader Arthur Laing.

The forty minister also said ... at a meeting in Vancouver.

Mr. Laing was quoted as saying:

"The public is well aware of the Sommers case and the Cassiar road, where almost $750,000 has been wasted. They are less aware of Mr. Gaglardi's actions.

"His ministerial salary and indemnity total $12,000. His travelling expenses are in addition. Some ... for 146 hours during the year said the minister.

"My wife was with me one hour and 46 minutes and at no time have I been in the airplane except on government business," Mr. Gaglardi said.

"All ministers' travelling expenses since we became the government are substantiated by voucher," he said.

FAR OFF BASE

SAFEWAY SALES HIGH

'Impossible' He Says

HOLLYWOOD (AP)—An angry charge by Gina Lollobrigida that local censors retouched photos of her curves, making her look "like Gary Cooper," won her a compliment Wednesday from the star of western films.

"Miss Lollobrigida is a beautiful woman," said Cooper, "a fact which all the retouching in the world cannot hide."

Miss Lollobrigida notified United Artists Film Corporation Tuesday that pictures retouched to avoid "too much cleavage" must not be released.

Victoria Tots Learn How To Read Later

Greater Victoria children don't learn to read in kindergarten but they do get ready to learn to read.

A recent news item from California told of the Modesto School of Modern Education where a classroom of five year olds who could read ... Dr. Margaret Potts who operates the school was quoted as saying that any child from intelligent parents was ready to read at five.

NO ATTEMPT MADE

Miss Mae ... who supervises Victoria's ... operated kindergartens said no attempt was made in them to teach children to read.

But she said children were prepared for learning to read by memorizing their surroundings and encouraging them to handle books properly.

'No Pressure' on Owners To Make Way for Bridge

The provincial government has exerted no pressure on property owners in Vancouver who have been asked to sell their homes to make way for the new $[illegible] second Narrows Bridge, Highways Minister P. A. Gaglardi said yesterday.

We've done everything possible to be fair, he said.

Home owners had charged the government with undue pressure exerted on them to vacate their property and also that government compensation is lower than appraisals made by private Vancouver real estate men.

But the minister said there had been "no pressure around" and ... property owners. He also said private appraisers had put lower estimates on the worth of the property than did the government appraisers.

Experts Seek Man Aged 10,000,000

ROME (AP)—A Swiss paleontologist and an American anthropologist arrived Wednesday night to search for the fossil of a pre-man they believe existed 10,000,000 years ago.

They are Dr. Helmut de Terra of Columbia University, New York, and Dr. ... of the Basel Museum of Natural History.

BRITISH COLUMBIA FOREST SERVICE
requires
SURVEY MEN AND ENGINEERS

McCALL BROS
The Floral Funeral Chapel
A background of proven dependability to exactly the service you would choose
1100 Vancouver Street

How peacefully will you Sleep Tonight?

Relaxed, peaceful sleep is so important—your beauty deserves it, your health demands it.

If you are not getting this peaceful kind of sleep, do try Ovaltine. It works 3 ways to help you sleep better—*naturally*, deliciously:

1 Ovaltine helps relieve nervous tension and relaxation for completely *peaceful* sleep.

2 Ovaltine is easily digested. It supplies the ideal light nourishment to help prevent digestive unrest.

3 Ovaltine supplies important food elements to help rebuild body cells—so you greet the morning with more pep.

Sleep better. Wake up more rested. Try Ovaltine—see how it works for *you*. 2 wonderful flavours: ORIGINAL Ovaltine and CHOCOLATE Ovaltine. Get a tin at your food or drug store today!

Ovaltine

KILSHAWS
AUCTIONEERS
AUCTION FURNISHINGS
at
Kilshaws Salesrooms
1115 Fort St.
TONIGHT — 7.30
Chesterfield and Daveno Suites
4-Pce. Maple Dinnette
Bedroom Furnishings
Rugs
Moffat Gas Range
TONIGHT AT 7.30
KILSHAWS AUCTIONEERS
1115 Fort St. 4-6141

Miracle Cushion Holds False Teeth Tight and Firm

Eases Sore Gums

Snugz Broad Denture Cushions are a triumph of science, a sensational new plastic ... irritation in loose, badly fitting false teeth. Bring ease now, irritated gums due to loose fitting dentures. Applied in a few minutes, makes the wobbliest plates stay firmly in place, gives perfect comfort. Eat corn-on-the-cob, crack apples, talk, laugh as you please—plates stay put. Firmly, soundly. Harmless to gums or dentures.

Snugz cushions can last from 3 to 6 months. Stays soft and pliable — does not harden and ruin plate. Feels right and stays right. ... Snugz Broad Denture Cushions are ... at all drug stores.

always insist on..
DELNOR
frozen green peas

Mr. and Mrs. Double Dresser
Are Happy to Announce the Arrival of . . .
TWINS
. . . Born in our warehouse March 27th and christened "Light Oak" and "Walnut"

WEIGHING IN AT ONLY APPROX. £56

DOUBLE DRESSER and TWIN BEDS
$149.50

HERE'S THE INSIDE BEDTIME STORY: Thanks to Dr. SAVEWELL and his entire staff in Vancouver we are able FOR THE FIRST TIME to present you with twins at this low price, because he put his entire "case room" . . . all his labour at our disposal, and as we say in the trade, made this "run" just for us in Victoria.

IF NEEDED
Matching box springs and spring filled mattresses extra.
2 for $88.00
(that's 2 complete units for $88.00)

HUMBER'S
. . . anxiously waiting! and labouring for you?

THE FIRST YEAR OF SCENIC DOME SUCCESS April 24th, 1956 marks the first anniversary of Canada's first transcontinental stainless steel Scenic Dome streamliner — The Canadian.

CANADA'S
2 scenic dome
TRAINS...
The Canadian THE Dominion
... take you faster across Canada than ever before and from your Scenic Dome vantage point you'll *see* Canada as you never have before! Enjoy the last word in rail comfort and convenience. Deluxe dining room car and budget coffee shop service... reserved coach seats at no extra cost. Relax in comfort—in modern air-conditioned cars offering every convenience for the traveller. Smooth riding Diesel power all the way . . . plus a choice of ten types of sleeping accommodation to suit your travel budget.
MONTREAL-VANCOUVER • TORONTO-VANCOUVER
KNOW YOUR CANADA
Travel and see it from Canadian Pacific Scenic Domes

Full information from any Canadian Pacific office
Canadian Pacific

Science Reports Special Tablet
Relieves "Hot Flashes", Irritability From Change-of-Life For Most Women Tested!

Boston, Mass. (Special)—Science offers a new evidence that women can now effectively be relieved from much of the misery of change-of-life! Yes, women can have excellent relief from the hot flashes, tension and other functional disturbances caused by the change. Thanks to a remarkable tablet designed especially to relieve these discomforts. New tests reveal gratifying results using this home treatment.

Irritability was calmed. Dizziness was relieved. Overwhelming heat waves subsided. A sense of well-being returned for woman after woman. Most women tested found amazing relief.

This formula is a unique combination of special medicines that acts directly on the cause of these troubles. The tablet acts through a woman's sympathetic nervous system to reduce the tense feeling and those distress that have brought unhappy weeks to so many women. Our clinical tests prove it has positive medicinal action.

This grand formula is sold at drug stores under the name of Lydia E. Pinkham's Tablets. Developed by the world's largest manufacturer devoted exclusively to women's health, each tablet contains blood-supporting iron.

If you are going through change-of-life, why let it rob these years of joy? Start taking Pinkham's Tablets at home today, see how fast you can feel more like your happy self again. Also comes in liquid form. (Lydia E. Pinkham's Vegetable Compound.)

BEN BOLT

KERRY DRAKE

POGO

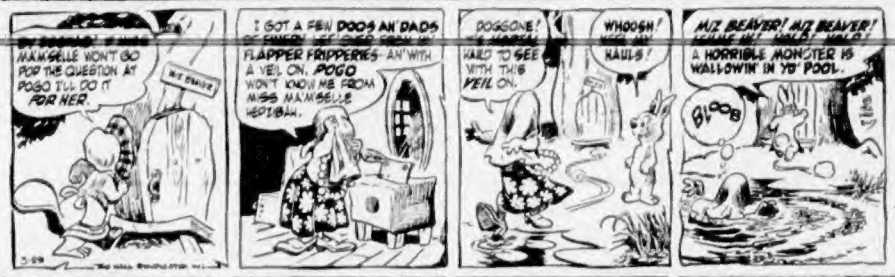

BLONDIE

RIP KIRBY

MARY WORTH

JUDGE PARKER

ARCHIE

JULIE JONES

FLIBBERTYS

DAVID CRANE

LIL ABNER

REX MORGAN

Winning Contract

By Howard Schenken and Richard L. Frey

VUL: Neither

NORTH
♠ A J 9 2
♡ A K 5 4
◇ K 2
♣ K 6 5

WEST
♠ K 7 6 4
♡ 10 9
◇ Q 5 4
♣ A 8 7 3

EAST
♠ 10 8
♡ J 8 7 2
◇ 10 9 8 6 3
♣ J 9

SOUTH (D)
♠ Q 5 3
♡ Q 6 3
◇ A J 7
♣ Q 10 4 2

The bidding:

South	West	North	East
Pass	Pass	1 ♠	Pass
2 N.T	Pass	3 N.T	All Pass

"I guess I'll have to stop calling this rodeo a rodeo," said Johnny Crawford when, at long last, he won the Life Masters' Individual Championship last month. In an individual tournament you change your partner at the end of every two or three hands. The result can be a rough ride if you happen to hit the touchy situations when your partner of the moment is a complete stranger. Nevertheless, the individual often runs true to form, and at its close the top players are usually somewhere near the top of the heap.

In today's deal, Crawford won a good score by looking a gift horse squarely in the teeth and deciding he'd rather have a guarantee than a "free" finesse. West's ten of hearts opening was the best possible defensive lead; any other lead would have helped declarer. Johnny won in dummy, crossed to the queen of hearts and won a finesse of dummy's jack of spades. A low club to the ten forced West's ace. West got out with a club to South's queen and declarer, having observed the fall of East's spade eight on the first play of that suit, led the spade queen. West covered, North's ace won and East's ten dropped.

East showed out when the club king was cashed and West also discarded a diamond when dummy made the ace of hearts. With the entire hand counted out, Crawford led the last heart from dummy, discarding a spade from his hand. West, who had to hang onto the high club and two spades, was again compelled to let go of a diamond. Thus, when East led the ten of diamonds, declarer was able to scorn the "free" finesse. Why put in the jack when whatever diamond West played must be the only one he had left? When it turned out to be the diamond queen, South discarded a club on the spade nine and showed his two good diamonds. If West had played a low diamond, South, knowing that he was now void, could safely finesse against East for the queen.

(Released by The Associated Newspapers)

THERE OUGHTA BE A LAW

The Daily Cross-Word Puzzle . . .

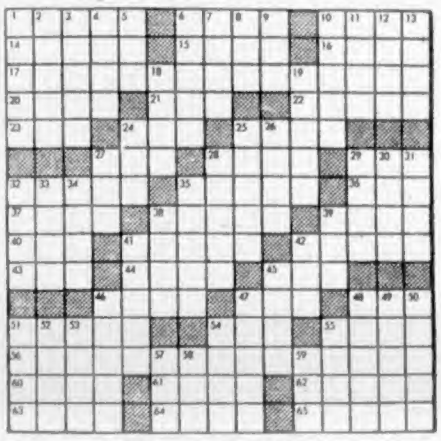

ACROSS
1. Tears out.
8. Breathe in quick gasps.
15. Hoodwink.
16. Sign of the zodiac.
17. Lama's idol.
18. Italian coin.
19. Blackthorn.
20. To aid.
21. Rodent.
23. Pintail ducks.
25. Mournful.
26. The sun.
27. Gaming cubes.
29. Young flower.
30. Opera by Verdi.
32. Young boy.
33. Liberator.
35. To cut apart.
36. Fogdith calif.
37. Ireland.
38. Philippine Moslems.
39. Woody plant.
40. Man's name.
41. French landscape painter.
42. Upper house of French parliament.
43. Golf mound.
44. Dozens.
45. Transfix.
46. Persons carefully.
47. To knock.
48. Siberian native.
51. Cutter.
54. Indian mulberry.
55. Twist.
56. That which cannot be (pl.).
58. Squires.
61. Paradise.
62. Dull finish.
63. Irish Castle.
64. Elongated fish (pl.).
65. Newspapers collectively.

DOWN
1. A cause (3 Italy (pl.).
2. Inlaid in Carlovingian.
3. Stuck in mud.
4. Saucy.
5. Compass point.
6. Part of flower.
7. Came to earth.
8. Insect's egg.
9. Japanese dorgle.
10. Inclined water channel.
11. River of Europe.
12. Persons bearing.
13. Deposits.
14. Good.
19. Motion picture actor's award.
24. Genus of swine.
25. Chef takes in cold swing.
26. Old Roman date.
27. Blinding insect.
28. Atrocious.
29. Agglomeration of Athena.
31. Followed eating regimen.
32. Length measure (pl.).
33. To annoy.
34. American Indian.
35. Culls.
36. Chaucer's hope.
38. Number.
41. Road.
42. Drink slowly.
43. Grow uncovering.
46. Near.
47. Showers.
48. Choice part.
49. Piece for two (pl.).
50. Bacteriologist's wire (pl.).
51. Conceal.
52. Turkish title.
53. Mimics.
54. Brother of Cain.
55. Asterisk.
57. Observe.
58. Kind of fish.
59. Mischievous sprite.

Answer to Previous Puzzle:

S	T	I	R		A	R	N	E	K		F	I	L	E
T	A	M	E		S	E	T	N	S		A	D	I	T
O	P	P	O	S	E	D		A	S	T	A	R	I	N	A
L	E	O		K	N	A	V	E		R	E	C	O		
A	S	S		I	O	N	E		P	L	U	V	E	A	
			T	O	S	S		P	A	T	A		U	P	A
S	H	E	O		S	P	O	T	S		T		A	N	
W	A	R	O		A	I	E			P	A	C	T		
A	B			A	R	A	B	I	A		A	R	T	S	
I	T	A		A	R	A	B		A	A	N	A			
W	E	G	A	T	E		S	O	L	E		S	H	A	
			A	V	E		T	H	E	T		T	A	L	
A	T	T	E	S	T	S		E	N	D	A	N	G	E	R
P	E	A	R		S	H	E	E	T		O	D	D	A	
T	E	S	S			T	I	L	T	S		S	A	S	E

(Released by The Bell Syndicate, Inc.)

City Airman To Move Up

A Victoria airman, Cpl. Jack Kennish, has been chosen for officer training in fighter control branch of Air Defence Command.

He leaves for London, Ont., April 18, to begin training.

Cpl. Kennish has been a member of the RCAF recruiting unit here for the last 3½ years.

OTTAWA (CP)—Bert Leboe, Social Credit member for Cariboo, said Tuesday night the government should increase its contribution of $1,250,000 towards extension of the Pacific Great Eastern Railway into the northern British Columbia interior.

He said during the Commons budget debate that the best way of helping develop the area, already growing "by leaps and bounds," was to solve the transportation problem.

TROPICAL CLIMATE

Average year-round temperature is 78 degrees at Kingston in Jamaica.

Victorian Adds To Scholarships

Gary E. Corbett, 20, of 1180 Oliver street, has won a John J. Herb scholarship of $400 a year for two years, UBC officials announced yesterday.

Mr. Corbett took his first two years of university work at Victoria College, entering as one of the top students in the province, for which he was awarded a Chris Spencer Foundation special scholarship and a UBC Alumni Association scholarship.

In 1954 he was awarded the T. Eaton proficiency scholarship of $200.

Gary entered second-year commerce at UBC last fall and obtained first-class standing at Christmas.

This year he played quarterback for the junior varsity football team and was a member of the junior baseball team.

The scholarship is given in honor of John J. Herb, founder and chairman of the board of the Westminster Paper Co. and is open to men and women undergraduates in any field of study.

What I'd Do

If I Had a Million

Carl Pedersen, who spends most of his time trying to rouse interest in juvenile sports, couldn't have been asked at a better time how he would spend a million dollars.

Tomorrow, Carl is in charge of the Good Friday juvenile soccer card at Royal Athletic park (soccer games from 9.30 a.m. to dusk), an event staged annually to raise funds for young soccer teams.

With a mythical million, Carl would still stage the games but "I'd put some aside for facilities to train youngsters in soccer, basketball, baseball and a little hockey, too."

A large gymnasium would be built, so boys could train for soccer if winter weather is bad. Basketball could be taught there, too, and baseball on new diamonds constructed around the city.

As for trainers, Carl would make sure the coaches and managers had sufficient funds to learn their jobs at sports schools.

Youngsters would get some of his million, but, says Carl, "I could sure fool around with that."

He would take his wife and two boys to his native Denmark, which they have never seen, "see the boys through college," and put money away for security.

Golf is a hobby, but I'm pretty well set for equipment. I might drop over to St. Andrew's in Scotland when I'm overseas, though."

CARL PEDERSEN

Card Party Raises $22 For Church

GANGES—The sum of $22.85 was realized for the church fund when the Catholic Women's League held a party and social evening in the church hall recently.

The early part of the evening was given up to progressive 500, at which the winners were Mrs. W. Jameski and H. J. Carlin, the consolation prizes going to Mrs. A. Marcotte and John Bennett.

Following cards there was dancing and community singing, after which refreshments were served.

The hall was decorated for the occasion with paper streamers of green and white. Snowdrops, ferns and an Irish motif were used on the supper tables.

Envious Eye On Canada

NEW YORK (AP) — Henry Krajewski, Secaucus, N.J., tavern owner and former pig farmer, has launched his campaign for president of the United States as candidate of the "American Third Party."

Krajewski said one of the planks in his platform is annexation of Canada. He said Britain should give Canada to the United States in return for unpaid war debts.

He received 12,800 votes when he appeared on the New Jersey ballot as a presidential candidate in 1952.

Council Favors Zoning After All

City council decided Tuesday to accept the recommendations of the Victoria town planning commission and rezone an area immediately south of the legislative buildings from apartment to two-family dwelling classification.

City Clerk M. F. Hunter said after the Tuesday meeting, from which the public and press were barred, that council had voted not to carry out the rezoning at once, but to review the question later in the year.

Yesterday, however, he found on studying his record of a series of motions and amendments that council had favored the rezoning as part of the proposed new city zoning by-law.

Council then went into committee of the whole, and its decisions of Tuesday will be reported to its next regular meeting, when the zoning by-law will come up for final passage.

At that time, aldermen may challenge this or any part of the by-law again.

WONDERFUL IN COFFEE !

The One Sure Way You Can Reduce

Nearly all of us, studies show, are back up to our previous poundage a year or two after reducing — because we try to combat weight almost exclusively by *diet*.

Scientific evidence, in April Reader's Digest, shows that if you exercise regularly you can have your cake and your figure, too. Here's a sure way to *reduce — and stay reduced!* Get your April Reader's Digest today: 32 articles of lasting interest, including the best from current books, leading magazines, condensed to save your time.

FEEL WASHED OUT because of irregularity?

CHEW FEEN-A-MINT

A modern medicinal laxative in chewing form, FEEN-A-MINT is pleasant to chew and gentle in its action, gentle enough for little children.

FEEN-A-MINT is a safe, dependable and thorough laxative and has a delicious candy-coating — refreshingly flavoured with mint. Why feel washed out in the mornings? Or sluggish, off-color and miserable anytime, because you need a laxative? Get FEEN-A-MINT at your druggist today and feel fine again.

FAMOUS CHEWING LAXATIVE

4-54

...at no extra cost!

VICEROY Cigarettes Give You BOTH... FLAVOUR PLUS FILTER

ATTENTION COOKWARE MEN!

Canada's second largest cookware company has openings for two managers in protected territories on Vancouver Island.
Tri-ply 18-8 Stainless Steel made in Canada, heaviest on market, has just won National Cookware Design Award for 1956. Sells for $189.50, with hottest premiums in Canada paid by Company.
Better than average basic earnings, plus bonus, plus overides. Weekly pay-outs group insurance, excellent opportunities with personal expense and profit sharing plan.

Contact
E. A. HONSINGER, Manager Pacific Zone
ARISTROCRAT COOKWARE LTD.
1206 HOMER ST., VANCOUVER 3, B.C.

Let's face it, ladies! You just can't be there to mop up every time Junior decides to feed the cat on the floor instead of in the saucer. But take heart! With Stride—a magnificent new Johnson's Wax—on your floors, a damp cloth whisks away spill spots, even after they've dried!

For the first time a self-polishing wax that PROTECTS LIKE PASTE WAX

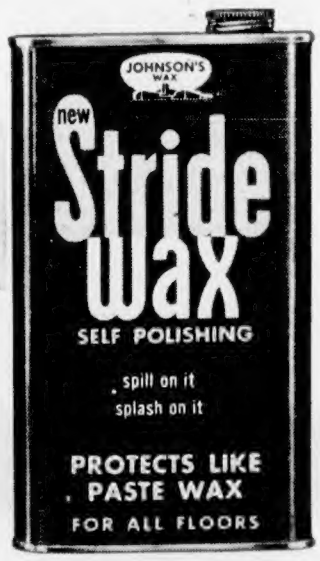

SPILL ON IT, SPLASH ON IT, PUNISH IT —JUST AN EASY ONCE-OVER RESTORES THE LUSTRE, WITHOUT RE-WAXING!

At last a wax that can take it! New Johnson's Wax brings you a magnificent new wax that actually protects like paste wax, but without the work! It's Johnson's Stride, an entirely new kind of liquid self-polishing wax. It contains some of the hardest, longest wearing waxes known! Just spread Stride on—it dries to the same kind of rich, mellow lustre paste wax gives. And from then on, spills wipe away without a trace, even after they've dried. A little buffing erases scuff marks when they begin to show. Your usual damp mopping actually brightens the lovely wax lustre. So it lasts and lasts! That's the economy of Stride—you wax *less often!* Try Stride, and you'll never be satisfied with ordinary floor polishes again!

Thursday Store Hours: 9 a.m. to 5.30 p.m. Dial 5-1311

DOUGLAS AT FISGARD

Sidney, Keating, Cobble Hill, Duncan and Sooke . . . call Zenith 6040, toll-free

Hudson's Bay Company.

INCORPORATED 2ND MAY 1670.

Shop Today—Pay May 10th

All purchases made today, March 29th, by charge account customers, will be placed on April Statements, payable May 10th.

The BAY'S EASTER VALUE EVENT

Check the Greater Victoria Town Crier Shopping News delivered to your home for six pages of BAY Easter Values!

Everything YOU need for your Happiest Easter is at the Hudson's Bay Company! . . . **Morale-lifting smart clothes for you and your whole family, tops in style and tops in value** . . . specially priced to make your **Easter budget dollars do more and more for you.** Time to tidy up . . . get your home and garden needs for the long weekend, and **take advantage of exciting values** at money-saving prices! **Shop Thursday, March 29, and Saturday, March 31,** for lovely Easter gifts at the BAY! You'll SAVE money on everything you want at the BAY during this big TWO-DAY Easter Value Event! Bring the family down . . . shop for everything on your **Easter Silver Star Budget Account,** featuring NO DOWN PAYMENT—pay ⅓ in April, ⅓ in May, and ⅓ in June!

Shop by phone—Dial 5-1311! Special phone service starts at 8.30 a.m. today.

Effortless lawn care is yours with a Savage reel mower!

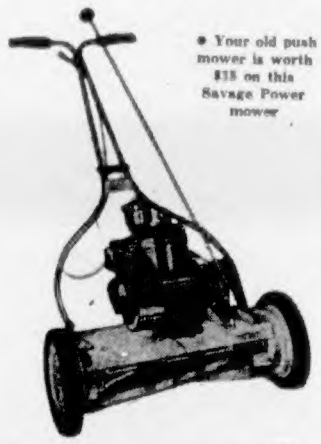

- Your old push mower is worth $15 on this Savage Power mower
- 18" Sta-Temp blades stay sharp longer!
- Fingertip controls eliminate bending or stooping!
- Reliable power from 4-cycle Briggs & Stratton engine!

Keep your lawn smart . . . with golf green professional appearance. It's easy . . . use a Savage reel mower. Dependable power guides this fine mower through even tough winter growth . . . leaving smooth velvety finish. Special guards prevent grass from winding around the shaft! Mow your lawns the easy way this year, Dad! Come down to the BAY for your new Savage reel mower . . . trade in your old mower, regardless of condition, get $15 allowance at the BAY on this Savage reel mower!

119.50
Less Trade-in 15.00
You Pay Only 104.50

Take it easy on lawn care, use a Savage reel mower—your trade-in is your down payment.

Weather-protect your home with inexpensive durable paints!

SHINGLE STAIN, protects and freshens! For roofs, garages, chicken houses . . . rich, penetrating stain in black, brown, red or green. Special, gallon, 1.88

EXTERIOR HOUSE PAINT gives a hard-gloss finish that freshens your outdoor woodwork. Protects from ravaging sun, and wind too. Spreads evenly, easily. Choose white, cream, ivory, blue or green. Special, gallon, 3.99

HUDSON'S BAY COMPANY, paints, lower main

Smooth-running, easy-to-handle push mower

Sale price each 9.99

Sturdy construction, with wooden T-handle. 14-inch cutting blades cut clean, neat swaths . . . blades are adjustable for height! Bronze bearings assure longer wear. This fine push mower is light and easy to handle!

50' lengths plastic garden hose with fittings

Sale price 50-foot length 2.99

Ribbed plastic in BLACK only, stays pliable, standard half-inch fittings in brass will not rust. Scrap your leaky hose from last summer . . . start this year with new garden hose, more convenient, puts water where you want water.

HUDSON'S BAY COMPANY, garden supplies, lower main

THURSDAY SHOPPING HOURS: 9 a.m. to 5.30 p.m.

Forecast—Mild, sunny periods
(Details on Page 2)

The Daily Colonist.

FINAL

Vancouver Island's Leading Newspaper Since 1858

NO. 92—NINETY-EIGHTH YEAR — VICTORIA, BRITISH COLUMBIA, THURSDAY, MARCH 29, 1956 — 10 CENTS DAILY 14 CENTS SUNDAY — 32 PAGES

BOMB-LIKE EXPLOSION, FIRE HIT U.S. CITY

Firemen Wade Out To Save Boat

Hauling a hose through icy water, fire chief Oscar Thulin led a rescue of this flaming, skipperless fishboat at Campbell River Tuesday. An RCMP motor launch assisted the volunteer fire department in saving the drifting craft—abandoned by Vancouver owner-captain Ed Oman in Discovery Passage when it burst into flames.—(Photo by the Baldwins.)

Police Rule Area

PHILADELPHIA (AP)—A tremendous bomb-like explosion followed by a raging fire Wednesday night destroyed a big granary in Philadelphia's 30th and Market street section, rocking and damaging buildings in a 10-block area.

Police, groping through the wreckage and shattered glass, reported one dead, two missing and four critically injured. Scores of others suffered lesser hurts.

The blast area was placed under emergency police rule to prevent thousands of curious from entering the section where some looting was reported in damaged buildings.

Police and fire department officials said the situation was so confused, even hours after the explosion, that it was not possible quickly to determine the extent of casualties.

One persistent report, from the police and other official sources, was that four men were trapped either in the warehouse or an adjoining building.

Even confirmation of the number of injured was difficult.

Reports from several hospitals, the Red Cross, on-the-scene reporters and police gave the number of injured from 50 to three times that figure. From information gathered at the hospitals it appeared that perhaps five men were critically hurt. Fourteen night class students at Drexel Institute of Technology about a block away were injured.

Many blocks from the scene of the blast huge display windows were blown in. Signs were whipped into the street. Pedestrians 10 blocks away were felled. From as far distant as 22 miles came reports that suburbanites felt the concussion.

Police and firemen groped and battered their way through tangled wreckage and dense smoke for dead and injured. They were tense with the awareness that another explosion in a second grain elevator could come at any moment.

The blast was attributed to an accumulation of dust in a grain elevator.

Governor-General's Pennant Flies on Dog Sled

The governor-general's pennant flies on a crate on a dog sled as Rt. Hon. Vincent Massey and his daughter-in-law, Mrs. Lionel Massey, travel Arctic style for part of their 10,000-mile tour of the north. At Cambridge Bay they fished through the ice before taking off for a trip over the North Pole.—(CPC)

Study Shows Who Goes To Church

Some 7.5 per cent of the people of Victoria West have no church affiliation or refuse to say what church they attend.

Anglican church has the greatest number of members and adherents in the area, but their average attendance is below that of the United and Roman Catholic churches.

These are the main findings of 52 canvassers representing five churches who made in Victoria West last week the first inter-denominational religious survey in Greater Victoria history.

Participating churches were Victoria West United, St. Paul's Presbyterian, St. Saviour's Anglican, Queen of Peace Roman Catholic and Esquimalt Church of the Nazarene.

R. L. MacPhee, organizing committee chairman, said yesterday the "churches will get together again, possibly with a combined open-air service in Banfield Park this summer or a social gathering."

Canvassers visited 1,300 homes. Despite callbacks, 150 residences were finally listed as "no one home."

At 56 homes, 4.3 per cent, canvassers found "no affiliation and lack of interest in most." In another 41 homes, 3.2 per cent, there was "no co-operation."

Church affiliation of the 2,265 persons in the remaining 1,053 homes: Anglican, 37 per cent; United, 31 per cent; Roman Catholic, 13 per cent; Presbyterian, slightly more than 7 per cent; Nazarene, .85 per cent; others, almost 11 per cent.

Average attendance figures showed that the Nazarene church, with less than one per cent of the people in the area, has 88 at church each Sunday. Anglicans, with 37 per cent of the people, draw 150.

Church attendance figures are: Anglican, 80 adults and 70 children; Nazarene, 25 adults and 63 children; Presbyterian, 35 adults and 30 children; Roman Catholic, 175 persons (no analysis); United, 60 adults and 120 children.

"The churches will have to follow up this survey," said Mr. MacPhee. "They must reach these people who are nominally adherents of one faith or another but are not attending church."

No decision was made, but it was indicated that the 97 homes where there was no affiliation or co-operation will likely be visited by representatives of all churches which took part in the survey.

They Loved Him in Stafford

Pudgy cheeks of Georgi Malenkov are soundly bussed by two girls of the Stafford electric plant in Britain. The Russian minister of power got movie star treatment when he signed autographs during a tour of the British plant.—(CPC)

Pair Safe After Car Hits Bus

Two men narrowly escaped serious injury when the car they were riding in collided with a bus at Superior and Menzies last night.

Louis M. Carey, 3238 Shelley, driving south on Menzies hit the bus being driven west on Superior by G. H. Henderson, 4026 Zina.

Police estimate the car was carried 60 feet before coming to a stop on the boulevard.

Carey and a passenger Harold Holt, 330 Beckley, were treated for abrasions in St. Joseph's hospital. The car was heavily damaged.

Ship Burns; 50 Lost

NEW ORLEANS (AP)—The U.S. coast guard said the Mexican passenger ship Matui, carrying 50 persons, burned and sank in the Bay of Campeche off the coast of Mexico Wednesday night. There was no word of any survivors.

The scene of the sinking was reported at 60 miles north-northwest of Campeche.

The coast guard said a Mexican seaplane, sent to search the area, crashed about 20 miles from the scene. The coast guard cutter Dione of Freeport, Tex., was en route to take the plane wreckage in tow.

Submarine Takes Arms to Rebels?

NICOSIA, Cyprus (UP) — British authorities Wednesday investigated reports that a mysterious submarine is supplying Cypriot rebels with arms and ammunition.

British patrols are reported to have seen strange lights at sea while covering the coast of the tadpole-shaped island. It was reported that a captured member of the anti-British EOKA underground confessed to security officials that he had orders to wait for a submarine carrying arms to the island.

Commandos seeking hidden arms searched the residence of the absent Bishop of Paphos, senior Greek Orthodox churchman here, who now is in Athens.

Meanwhile troops, aided by tracker dogs, arrested 16 Greek Cypriots and found a small arms cache in their search for the killers of two soldiers on Tuesday in Frenardos village. Authorities then imposed a £1,500 mass fine on the village.

Inside Today

	Page
If I Had A Million	32
Bids for City TV	23
Padre In Print	15
The Viewing World	5
Good Friday Services	22
Soldier Not Guilty	3
* * *	
Classified	24
Comics	31
Crossword	31
Contract Bridge	31
Editorials	4
Financial News	12
G. E. Mortimore's Column	2
Garden Notes	2
Island News	6
Radio Programs	24
Social	18, 19, 20
Sport	10, 11, 14
Television	23
Theatres	8
Tom Taylor's Column	4

British Assurance

Soviet UN Veto Won't Halt West Mideast Peace Action

LONDON (AP)—Britain emphasized Wednesday the Western powers would not let a Soviet veto in the United Nations stop them from "taking action" to keep the peace along the tense Arab-Israel frontiers.

Foreign Secretary Selwyn Lloyd fended off all attempts in the House of Commons to draw him out on just what specific action the West planned.

Former Labor defence minister Emanuel Shinwell said Soviet government officials had declared their intention to veto any decision taken by the UN Security Council on the Arab-Israeli dispute.

Britain, the United States and France have a pact to prevent changing the frontier by aggression.

We have made it perfectly clear again and again that we reserve the right to take action without the United Nations," the foreign secretary said.

Amid Labor cheers, Conservative Sir Robert Boothby asked: "If we cannot persuade the Americans to agree to a joint policy and action would it not be better to produce a policy of our own?"

"Our policy in the Middle East is perfectly clear," Lloyd answered. "We wish first to strengthen the means of keeping peace on the frontiers of Israel, and secondly, we have made it perfectly clear again and again that we stand by the spirit and letter of the tripartite declaration."

Beavers Outwit Farmer In Feud Over Dam Site

MACON, Mo. (AP)—Leonard R. Krawl is having beaver trouble, or the beavers are having Krawl trouble, depending on the viewpoint.

Krawl tried several times to remove a beaver dam on his farm, but the animals repaired it faster than he could tear it down. Finally he hit on an idea he thought was foolproof—he drove an inch and a half pipe through the dam to drain the water off.

Next day the pool was at normal water level. The beavers, investigation showed, had shoved a corncob into the pipe and cemented it with sticky clay.

Krawl's story is confirmed by Paul Johnston, state conservation agent.

'Ghost Patrol' Crash Kills Elderly Driver

VANCOUVER (CP)—A 72-year-old Vancouver man was killed here Wednesday afternoon when his small English car was in a collision with a police car.

Dead is Marsh Kenneth MacLeod. His elderly wife was injured.

The police car, driven by Constable Jack Engler, 28, was rushing to an accident at the time of the collision.

It was believed the unmarked police car, one of Vancouver's newest "ghost cars," was going through a red light at the time of the accident.

Easter Ceremonies Go On — *Despite Mounting Tension*

War Clouds Keep Pilgrims from Holy Land

JERUSALEM (Reuters)— Growing tension and uncertainty in the Holy Land this year has cut down the number of Christian pilgrims who normally come from abroad to celebrate Easter in the divided city of Jerusalem.

The danger of an Israeli-Arab conflict is uppermost in the minds of Israelis as they observe the Jewish Passover, the deliverance of the ancient Israelites from Egypt.

This year, Passover and the Western churches' celebration of Easter coincide. The Eastern churches, who still follow the Julian calendar, will not commemorate Easter until May.

The Jews began their seven days of Passover two nights ago. During the feast they eat matzoh, a cracker-like bread like that eaten by their ancestors who had to make do with unleavened bread in their haste to leave Egypt centuries ago.

The Christian Holy Week began last Sunday—Palm Sunday—commemorating Christ's triumphant entry into Jerusalem. It reaches its climax with the ceremony of Easter, beginning on Friday, representing Christ's crucifixion and resurrection.

Christian ceremonies are focussed mainly on the Jordan-controlled sector of Jerusalem, the old walled city in which is situated the ancient Church of the Holy Sepulchre.

Last year, thousands of pilgrims were allowed into Jordan from the Israeli side, but at Christmas several hundred of them were stranded in Jordan because of curfews and disturbances in the tiny kingdom.

Today, Maundy Thursday, the Roman Catholic patriarch of Jerusalem, Msgr. Alberto Gori, will recall Christ's humblest act, washing the feet of his disciples.

On Good Friday, pilgrims will travel the Way of the Cross—the Via Dolorosa—under which is buried the ancient road along which Christ was led to Calvary.

In the Catholic procession, pilgrims will carry heavy wooden crosses, halting 14 times to kneel and pray at the stations of the cross—places on the route which recall incidents leading up to the crucifixion. The final station is the Church of the Holy Sepulchre itself, one known as Golgotha, the scene of the crucifixion.

A vigil will be kept in the church throughout Saturday and on Sunday Msgr. Gori will celebrate a Pontifical High Mass commemorating Christ's resurrection.

Forecast—Mild, sunny periods
(Details on Page 2)

The Daily Colonist.

ISLAND

Vancouver Island's Leading Newspaper Since 1858

NO. 92—NINETY-EIGHTH YEAR — VICTORIA, BRITISH COLUMBIA, THURSDAY, MARCH 29, 1956 — 10 CENTS DAILY 15 CENTS SUNDAY — 32 PAGES

Firemen Wade Out To Save Boat

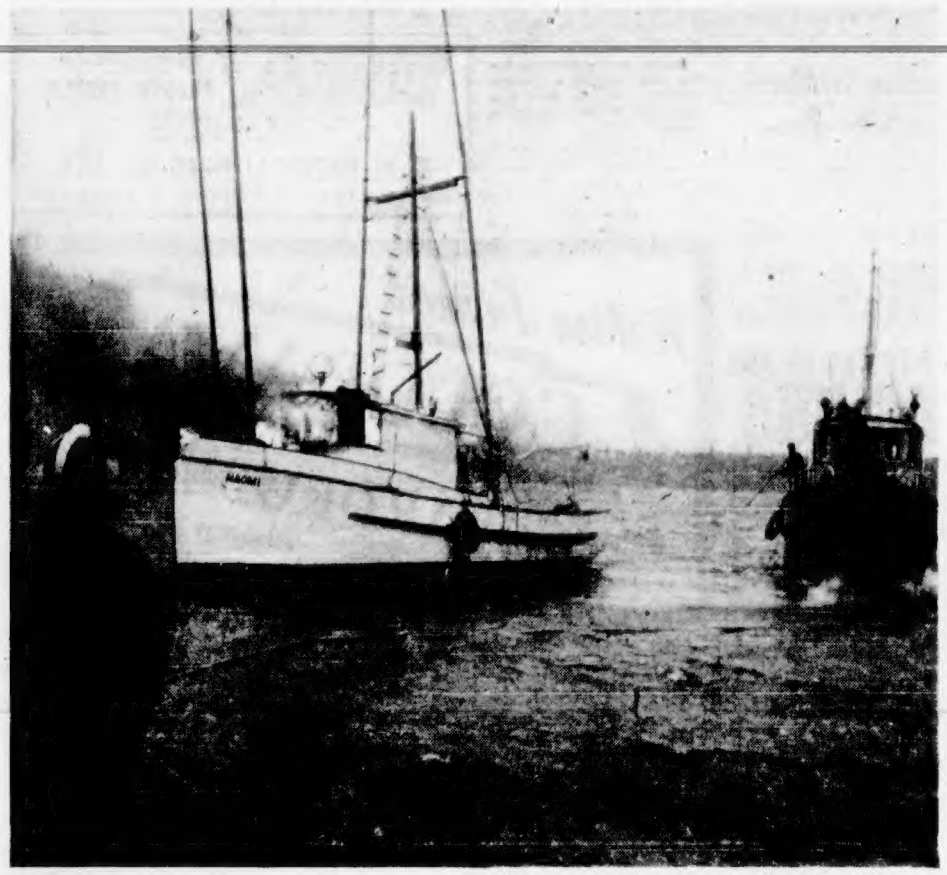

Hauling a hose through icy water, fire chief Oscar Thulin led a rescue of this flaming, skipperless fishboat at Campbell River Tuesday. An RCMP motor launch assisted the volunteer fire department in saving the drifting craft—abandoned by Vancouver owner-captain Ed Oman in Discovery Passage when it burst into flames.—(Photo by the Baldwins.)

Philadelphia Paralyzed

Bomb-Like Blast, Blaze Damage 10-Block Area

Police Rule Imposed

PHILADELPHIA (AP)—A tremendous bomb-like explosion followed by a raging fire Wednesday night destroyed a big granary in Philadelphia's 30th and Market street section, rocking and damaging buildings in a 10-block area.

Police, groping through the wreckage and shattered glass, reported one dead, two missing and four critically injured. Scores of others suffered lesser hurts.

The blast area was placed under emergency police rule to prevent thousands of curious from entering the section where some looting was reported in damaged buildings.

Police and fire department officials said the situation was so confused, even hours after the explosion, that it was not possible quickly to determine the extent of casualties.

One persistent report, from the police and other official sources, was that four men were trapped either in the warehouse or an adjoining building.

Even confirmation of the number of injured was difficult.

STUDENTS INJURED

Reports from several hospitals, the Red Cross, on-the-scene reporters and police gave the number of injured from 50 to three times that figure. From information gathered at the hospitals it appeared that perhaps five men were critically hurt. Fourteen night class students at Drexel Institute of Technology about a block away were injured.

Many blocks from the scene of the blast huge display windows were blown in. Signs were whipped into the street. Pedestrians 10 blocks away were felled. From as far distant as 22 miles came reports that suburbanites felt the concussion.

Police and firemen groped and battered their way through tangled wreckage, and dense smoke for dead and injured. They were tense with the awareness that another explosion in a second grain elevator could come at any moment.

The blast was attributed to an accumulation of dust in a grain elevator.

Governor-General's Pennant Flies on Dog Sled

The governor-general's pennant flies on a crate on a dog sled as Rt. Hon. Vincent Massey and his daughter-in-law, Mrs. Lionel Massey, travel Arctic style for part of their 10,000-mile tour of the north. At Cambridge Bay they fished through the ice before taking off for a trip over the North Pole.—(CPC)

Study Shows Who Goes To Church

Some 7.5 per cent of the people of Victoria West have no church affiliation or refuse to say what church they attend.

Anglican church has the greatest number of members and adherents in the area, but their average attendance is below that of the United and Roman Catholic churches.

These are the main findings of 52 canvassers representing five churches who made in Victoria West last week the first inter-denominational religious survey in Greater Victoria history.

Participating churches were Victoria West United, St. Paul's Presbyterian, St. Saviour's Anglican, Queen of Peace Roman Catholic and Esquimalt Church of the Nazarene.

COMBINED SERVICE

R. L. MacPhee, organizing committee chairman, said yesterday the "churches will get together again, possibly with a combined open-air service in Banfield Park this summer or a social gathering."

Canvassers visited 1,300 homes. Despite callbacks, 150 residences were finally listed as "no one home."

At 56 homes, 4.3 per cent, canvassers found "no affiliation and lack of interest in most." In another 41 homes, 3.2 per cent, there was "no co-operation."

Church affiliation of the 2,265 persons in the remaining 1,053 homes: Anglican, 37 per cent; United, 31 per cent; Roman Catholic, 13 per cent; Presbyterian, slightly more than 7 per cent; Nazarene, .85 per cent; others, almost 11 per cent.

ATTENDANCE TOTALS

Average attendance figures showed that the Nazarene church, with less than one per cent of the people in the area, has 88 at church each Sunday. Anglicans, with 37 per cent of the people, draw 150.

Church attendance figures are: Anglican, 80 adults and 70 children; Nazarene, 25 adults and 63 children; Presbyterian, 35 adults and 30 children; Roman Catholic, 175 persons (no analysis); United, 60 adults and 120 children.

"The churches will have to follow up this survey," said Mr. MacPhee. "They must reach these people who are nominally adherents of one faith or another but are not attending church."

No decision was made, but it was indicated that the 97 homes where there was no affiliation or co-operation will likely be visited by representatives of all churches which took part in the survey.

They Loved Him in Stafford

Pudgy cheeks of Georgi Malenkov are soundly bussed by two girls of the Stafford electric plant in Britain. The Russian minister of power got movie star treatment when he signed autographs during a tour of the British plant.—(CPC)

British Assurance

Soviet UN Veto Won't Halt West Mideast Peace Action

LONDON (AP)—Britain emphasized Wednesday the Western powers would not let a Soviet veto in the United Nations stop them from "taking action" to keep the peace along the tense Arab-Israel frontiers.

Foreign Secretary Selwyn Lloyd fended off all attempts in the House of Commons to draw him out on just what specific action the West planned.

Former Labor defence minister Emanuel Shinwell said Soviet government officials had declared their intention to veto any decision taken by the UN Security Council on the Arab-Israeli dispute.

Britain, the United States and France have a pact to prevent changing the frontier by aggression.

We have made it perfectly clear again and again that we reserve the right to take action without the United Nations," the foreign secretary said.

Amid Labor cheers, Conservative Sir Robert Boothby asked: "If we cannot persuade the Americans to agree to a joint policy and action would it not be better to produce a policy of our own?"

"Our policy in the Middle East is perfectly clear," Lloyd answered. "We wish first to strengthen the means of keeping peace on the frontiers of Israel, and secondly, we have made it perfectly clear again and again that we stand by the spirit and letter of the tripartite declaration."

Ship Burns; 50 Lost

NEW ORLEANS (AP)—The U.S. coast guard said the Mexican passenger ship Matul, carrying 50 persons, burned and sank in the Bay of Campeche off the coast of Mexico Wednesday night. There was no word of any survivors.

The scene of the sinking was reported at 60 miles north-northwest of Campeche.

The coast guard said a Mexican seaplane, sent to search the area, crashed about 20 miles from the scene. The coast guard cutter Dione of Freeport, Tex., was en route to take the plane wreckage in tow.

Beer-Politics Airing Blocked in Manitoba

WINNIPEG (BUP) — The provincial government Wednesday blocked a move to have information disclosed on the embarrassing and potentially explosive issue of brewery contributions to political parties and individuals.

A bid by CCF leader Lloyd Stimson for immediate details of what could be corrupt practices was voted down, by a nine to five margin, to the bottom of the legislature's beer probe agenda. Stimson explained his move saying he believed for many years there was too close a connection between big business and politics.

He moved that Manitoba breweries table a list of contributions to provincial political parties and candidates for the elections of 1945, 1949, and 1953.

The government blocked the move stipulating that the committee make its complete probe into beer prices and profits before taking up "side issues" like brewery political payments.

Submarine Takes Arms to Rebels?

NICOSIA, Cyprus (UP) — British authorities Wednesday investigated reports that a mysterious submarine is supplying Cypriot rebels with arms and ammunition.

British patrols are reported to have seen strange lights at sea while covering the coast of the tadpole-shaped island. It was reported that a captured member of the anti-British EOKA underground confessed to security officials that he had orders to wait for a submarine carrying arms to the island.

Commandos seeking hidden arms searched the residence of the absent Bishop of Paphos, senior Greek Orthodox churchman here, who now is in Athens.

Meanwhile troops, aided by tracker dogs, arrested 16 Greek Cypriots and found a small arms cache in their search for the killers of two soldiers on Tuesday in Frenardos village. Authorities then imposed a £1,500 mass fine on the village.

Five Children Killed In Farmhouse Fire

CASSELMAN, Ont. (CP) — Five of the six children of Mr. and Mrs. Alcide Quesnel died Wednesday night when fire destroyed their farm home near this village about 35 miles southeast of Ottawa.

Oldest of the victims was five. The youngest were five-month-old twins. The sixth child—a three-year-old boy—was with his mother at the nearby barn when the first broke out. Mrs. Quesnel returned to the two-storey home but was too late to save the other children.

The father was away at the time. Neighbors pitched in to fight the blaze but were unable to save the dwelling.

Their death raises to 46 the fire-death toll in the Ottawa area since last Nov. 17. Thirty-one of the victims were children, 23 of them under five years of age.

The victims were identified as Helen, 5, Jean-Guy, 4, Claude, 2, and Francois and Francoise, five-month old boy-and-girl twins.

Gerald, 3, is the only survivor of the family's six children.

Inside Today

	Page
If I Had A Million	32
Bids for City TV	23
Padre In Print	15
The Viewing World	5
Good Friday Services	22
Soldier Not Guilty	3
* * *	
Classified	24
Comics	31
Crossword	31
Contract Bridge	31
Editorials	4
Financial News	12
G. E. Mortimore's Column	2
Garden Notes	2
Island News	6
Radio Programs	24
Social	18, 19, 20
Sport	10, 11, 14
Television	25
Theatres	8
Tom Taylor's Column	4

Beavers Outwit Farmer In Feud Over Dam Site

MACON, Mo. (AP)—Leonard R. Krawl is having beaver trouble, or the beavers are having Krawl trouble, depending on the viewpoint.

Krawl tried several times to remove a beaver dam on his farm, but the animals repaired it faster than he could tear it down. Finally he hit on an idea he thought was foolproof—he drove an inch and a half pipe through the dam to drain the water off.

Next day the pool was at normal water level. The beavers, investigation showed, had shoved a corncob into the pipe and cemented it with sticky clay.

Krawl's story is confirmed by Paul Johnston, state conservation agent.

'Ghost Patrol' Crash Kills Elderly Driver

VANCOUVER (CP)—A 72-year-old Vancouver man was killed here Wednesday afternoon when his small English car was in a collision with a police car.

Dead is Marsh Kenneth MacLeod. His elderly wife was injured.

The police car, driven by Constable Jack Engler, 28, was rushing to an accident at the time of the collision.

It was believed the unmarked police car, one of Vancouver's newest "ghost cars," was going through a red light at the time of the accident.

Easter Ceremonies Go On — *Despite Mounting Tension*

War Clouds Keep Pilgrims from Holy Land

JERUSALEM (Reuters)— Growing tension and uncertainty in the Holy Land this year has cut down the number of Christian pilgrims who normally come from abroad to celebrate Easter in the divided city of Jerusalem.

The danger of an Israeli-Arab conflict is uppermost in the minds of Israelis as they observe the Jewish Passover, the deliverance of the ancient Israelites from Egypt.

This year, Passover and the Western churches' celebration of Easter coincide. The Eastern churches, who still follow the Julian calendar, will not commemorate Easter until May.

The Jews began their seven days of Passover two nights ago. During the feast they eat matzoh, a cracker-like bread like that eaten by their ancestors who had to make do with unleavened bread in their haste to leave Egypt centuries ago.

The Christian Holy Week began last Sunday—Palm Sunday—commemorating Christ's triumphant entry into Jerusalem. It reaches its climax with the ceremony of Easter, beginning on Friday, representing Christ's crucifixion and resurrection.

Christian ceremonies are focussed mainly on the Jordan-controlled sector of Jerusalem, the old walled city in which is situated the ancient Church of the Holy Sepulchre.

Last year, thousands of pilgrims were allowed into Jordan from the Israeli side, but at Christmas several hundred of them were stranded in Jordan because of curfews and disturbances in the tiny kingdom.

Today, Maundy Thursday, the Roman Catholic patriarch of Jerusalem, Msgr. Alberto Gori, will recall Christ's humblest act, washing the feet of his disciples.

On Good Friday, pilgrims will travel the Way of the Cross—the Via Dolorosa — under which is buried the ancient road along which Christ was led to Calvary.

In the Catholic procession, pilgrims will carry heavy wooden crosses, halting 14 times to kneel and pray at the stations of the cross—places on the route which recall incidents leading up to the crucifixion. The final station is the Church of the Holy Sepulchre itself, one known as Golgotha, the scene of the crucifixion.

A vigil will be kept in the church throughout Saturday and on Sunday Msgr. Gori will celebrate a Pontificial High Mass commemorating Christ's resurrection.